Alta Prov Library Dec 66
Alta Legislative Bldg

The Vulcan Advocate

COMPLETE COVERAGE OF THE COUNTY OF VULCAN

Authorized as Second Class Mail by the Post Office Department, Ottawa, and for payment of postage in cash.

53rd Year, No. 33 | THE VULCAN ADVOCATE, WEDNESDAY, MARCH 23, 1966 | Vulcan, Alberta

ALBERTA PROVINCIAL LIBRARY
MAR 28 1966
EDMONTON

Flames Blacken Stubble

Between 60 and 70 acres of grass and stubble were burned in a fire 12 miles west of Champion last Friday afternoon. About 26 acres of stubble and grass land on the Roger Hubbard farm and 30 acres of grass on the Joe Fath farm were ignited close to 4:00 p.m. by two Calgary men who had been given permission by the Hubbards to remove materials from a scrap pile in the field.

Apparently the men set fire to the grass around the scrap and it got out of control, fanned by a fairly strong south-west wind.

Both the Champion and Vulcan fire rigs were called. The local department got the call which mentioned the Leonard Voisey and Hubbard farms which are just south of town and the fire truck, RCMP and other spectators surprised Leonard quietly occupied in his workshop. More Voisey land is located west of Champion adjoining the Roger Hubbard farm and this was the scene of the fire.

The Faths were away during the day and were not aware of the damage 'till their return in the evening. Although the fire was contained above a coulee west of the buildings a switch in the wind could have taken it to a big barn and other bulidings nearby.

Mrs. Hubbard was visiting away from home at the time of the fire and her husband was sick in bed with the flu and when told of the fire he dressed and helped neighbors and the fire crews bring the fire under control. Next day he was taken to Vulcan Hospital and was still a patient this week.

With the stubble now burned off, the exposed sandy soil will be vulnerable to spring winds and even if it is reseeded a great deal will depend on moisture to hold the topsoil.

On call from the Vulcan Brigade were Fire Chief Bob Johnston, Deputy-chief George Richardson, Bob Petrosky and Tom Wylie.

Making music at the Annual Vulcan County Junior Band Concert recently were the four youngsters pictured above and other members of the band. Standing is clarinetist Leta Roe while grouped around eight year old Allan Moreseth whose feet still don't touch the floor are trumpeter Joe Denbigh and trombonist Jim Heide.

Senior band concert series begins this Saturday at Blackie.

Pleasing Concert Given By County Junior Band

A promising group of musicians whose instrumental experience ranges from one to three years, was heard Sunday, afternoon March 6 at the Vulcan County Junior and Beginners Bands played their annual concert.

Held at the Hazel Cameron Elementary School Auditorium the program was conducted and announced by Arthur Dee and met with the approval of a good sized audience of parents and friends of the students.

In addition to marches, concert selections and several solos, variety was found in the introduction of instruments in which one or two players from each section of the band was heard playing separately.

A clarinet solo, Carnival of Venice was played by Marta Gottenberg, following the first march, Activity. Ken Hartung was next featured with a trumpet solo Happy So Lucky after which the band played Schubert Portrait.

Susie Giles was next on the program with a clarinet solo Caprice followed by several selections by the beginners group. These youngsters have been practising since last September and are Sharon and Shirley Dingwall, Warren Lebsack, Larry Haga, Peggy Kehr, Vance Lucas, Alan Dann, Alan Moreseth and Fiorella Lever.

Following this, Brian Scobie played at tuba solo, Russian Medley and two trombonists, Doug Roe and Jim Heide, played a duet, Mr. Trombone. An alto sax solo, Village Dance by Roseanne Findlay and two selections by the band completed the program.

A surprise during the concert was the solo, I Love You Truly, played by the youngest member of the beginners' group, eight year old Allan Moreseth. Bandmaster Dee considers his progress so far as exceptional.

The band recently entertained at Peter Dawson Lodge.

Public Invited To View

Official Opening of New Nursing Home April 2nd

Official opening of the new Blunt's Nursing Home at Vulcan will be held on Saturday, April 2, and the general public is invited to view the home that day between 2:00 and 5:00 o'clock in the afternoon.

The $275,000 home has accommodation for 36 patients in eight four-bed wards, two private rooms and one semi-private room and will serve the southern part of the Vulcan-Foothills Nursing Home District, which includes the M.D. of Foothills, the County of Vulcan and the towns within the boundaries of the municipal district and county.

The new nursing home offers domiciliary and personal care with the emphasis on service and pesonal catering rather than merely custodial care. Special diets will be served to those patients requiring them and assistance in bathing, shaving and dressing is part of the personal care provided. Care for incontinent patients and any other personal care requested will be provided.

The dining room seats 36 and a bright, carpeted lounge seats 20. The fully modern kitchen features separate cooking and clean-up areas and the service wing also contains a fully equipped laundry room and a staff dining room. Provision is made for a beauty shop and barber shop to be installed at a later date.

The Vulcan nursing home was constructed by Cascade Builders Ltd. for Blunt's Nursing Homes Ltd., which now have three homes operating — in Fort Macleod, Bonnyville and Calgary — and five homes under construction.

Patients eligible under the Nursing Home Act are required to pay $2.50 per day for standard ward care. At the patient's request, semi-private room care will be provided at $4.50 per day and private room at $7.50 per day. Patients who are unable to pay in whole or in part the charges of $2.50 per day for standard ward care may apply for assistance to the nearest office of the Department of Public Welfare.

The procedure for admission to the nursing home is for the attending physician to complete an admission assessment form, which is submitted to the medical assessment committee for approval.

Staff at the nursing home will consist of a registered nurse matron, four practical nurses or certified nurses' aides, housekeeper, laundress, cook and part-time reliefs. Matron of the Vulcan home will be Mrs. Rhoda Minty, RN, who is a 1942 graduate of the Galt Nursing School and has been employed at the Little Bow Municipal Hospital, Carmangay, since 1942, serving as matron-administrator from 1963 to 1965. She was married to James A. Minty of Carmangay in 1942, and they have three children, Richard Duane, who is on a LDS mission in England; Mrs. Logan (Cheryl) McCarthy, Cardston; and Myrna, at home and a student at CCHS, Vulcan.

Director of Nursing for all Blunt's Nursing Homes in Alberta is Mrs. M. Whitford, B.Sc., R.N., of Calgary, who makes frequent inspections of all the homes to ensure that the care provided is maintained at a high standard.

High River's Twilight Nursing Home is now full and the new nursing home at Vulcan will alleviate the bed shortage for nursing home patients in this area and likely free some beds in the active treatment hospitals at Vulcan and Camangay. The Vulcan home is located adjacent to the Vulcan Municipal Hospital. Applications for admission are now being accepted.

The Nursing Home comes under the jurisdiction of the Vulcan-Foothills Nursing Home Board. Board representatives include two each from the County of Vulcan and the Municipal District of Foothills and one each from the towns of Okotoks, High River and Vulcan. County representatives are Ivan Haga and Donald McNiven and C. E. Fulton represents the town of Vulcan.

Officers Elected

FUA-FWUA Convention Held At Queenstown

The County of Vulcan FUA and FWUA Annual Convention was held March 18th in the Queenstown Hall with a good attendance of members.

Chairman Wilbur Matlock welcomed those attending.

Locals reported on their year's activities in the morning.

The invocation at noon was given by Mrs. Howe.

A buffet luncheon of Chinese food was enjoyed at noon.

C. J. Versluys of Champion, FUA Executive member, spoke at noon on the "Image of the Farmer," membership fee increase and other topics of timely interest.

Milt Ward of Arrowwood spoke on the Federation meetings he had attended and shipments of feed grains to other provinces.

Mrs. May Huddlestun of Pincher Creek, 2nd vice-president, was introduced by FWUA County Director Mrs. John Papp and spoke on FUA Centennial Plans. Mrs. Leigh Williams presented Mrs. Huddlestun with a gift from the Arrowwood, Berrywater and Milo-Queenstown FWUA locals in appreciation of her work.

In the afternoon Wilbur Matlock and Mrs. John Papp reported on their work as County Directors. Hans Hasselman of Pincher Creek, District 12 Director spoke on the organization. Allan Sinclair of Berrywater spoke on plans for youth work in the district.

A resolution asking for an increase in the basic allowance for personal income tax passed unanimously.

Election of officers for the coming year resulted in Wilbur Matlock and Mrs. John Papp being re-elected as County Directors. Gilbert Vooys and George Smith were elected as alternates.

Mrs. Milt Ward showed slides of the trip she took to the Associated Country Women of the World Conference in Dublin, Ireland and gave an interesting commentary.

The Milo-Queenstown local hosted a tea in the afternoon.

Members were reminded of the Leadership Training Course to be held in Vulcan, March 24 and 25 and the FWUA Spring Conference which will be held in Okotoks, March 30 at the Masonic Hall.

Vulcan will also host the District 12 Annual Convention on June 6.

District Resident Passes

Son of one of the earliest pioneer couples of the Vulcan district and the first white baby to live in this district, Leon William Bateman died at his home in Vulcan Saturday, March 19, 1966.

Oldest son of the late Mr. and Mrs. J. W. Bateman, he was born at High River, Jan. 15, 1906. His pre-school playmates were Indian children who lived close by the Bateman homestead and he received his education at Highland, Mayview and Vulcan schools. He was a graduate of the Claresholm and Olds Agricultural Colleges.

Mr. Bateman was keenly interested in horses and was a participant in many local race meets, competing with such pioneers as Jimmy Dew, the late Lou Douglass and others. More recently, his palomino show horse "Golden Banner" consistently won numerous ribbons at Southern Alberta shows and parades.

He took a great interest in the various activities of the Junior UFA for a number of years, winning a gold medal for public speaking in 1932 at the Edmonton Junior UFA conference, and was associated with both the local and provincial organizations. His advice and guidance were sought by and freely given to 4-H Club public speaking contestants.

His interest in the pioneers of this district never flagged. To him they were "the salt of the community" and he considered it a great honor to speak to them at last year's Senior Citizens Night in Vulcan.

Mr. Bateman was a member of the Church of Jesus Christ of Latter Day Saints, serving in various capacities in the Champion Ward.

Besides his wife, Margery, he leaves one son, Lorne, and one daughter, Karen, both at home; four brothers, Clifford of Calgary, Delbert of Victoria, B.C., George of Vulcan and Glen of Kirkcaldy, and two sisters, Mrs. E. (May) Nelson of Red Deer and Mrs. J. L. (Lola) Findlay of Vulcan.

Services were conducted at the LDS Church in Champion, Tuesday afternoon, March 22, and interment was in Archmount Memorial Gardens, Lethbridge.

Honorary pall bearers were D. D. McQueen, Alvin Jacobsen, Robert Todd, Roy Fulton, William McMullen, Buford Walker and Frank Hess. Active pall bearers were Andrew Nafziger, David Schierman, Gordon Clayton, Russel Graham, Lloyd Richardson and Owen Fleming.

Arrangements were in charge of Christensen Funeral Home of Lethbridge.

Disbursement Of Recreation Funds At Champion

A meeting of the Champion Recreational and Cultural Development Committee was held March 16 in Champion Village Office. All members were present.

The reading of the financial statement showed that the county had contributed $2,160.35 and the Village of Champion $1,074.18 for a total of $3,234.53. This was disbursed as follows: Champion Library, $300; Champion Boy Scouts, $150; Champion Girl Guides, $75; Champion Lions Club in aid of Little League Baseball, $200; Alston Hall, $200; Champion Curling Club, $300; Champion Art Club, $50; Champion Community Hall, $500; Champion Hockey Club, $200; Skating Rink Association, $6.00; Committee expenses, $2.66 (advertising and materials) for a total of $2,577.66. This left a bank balance of $656.87.

It was decided at an earlier meeting that, this being the committee's first year of operation, a reserve of funds should be retained for unforseen requests for help.

A letter from the Provincial Government Branch of Recreation and Cultural Development, supplied further information re pos-

(Continued On Page 7)

Dumka Rink Wins Square Draw

Curlers Elect Vernal Haga President 1966-67 Season

There were 25 curlers in attendance at the annual wind-up supper and meeting of the Vulcan Curling Club on Tuesday, March 15.

Winner of the Men's Square Draw was the rink of Neal Dumka, Don Houlton, Bev. Banks and Walter McDermott and they were presented with carving sets. Those present paid their respects to two faithful curlers who passed away in the past year, Howard Spaeth and Art Fitzpatrick. The new executive for the season of 1966-67 were elected and Vernal Haga is the new president, succeeding Dan Watson.

Jim Clark is vice-president; Frank Wythe, secretary-treasurer, and the executive committee is composed of Gale Atkinson, Don Holton, Bud Haverty, Neal Dumka and Lloyd Graham. It was moved to put $1000.00 into suitable bonds for use of the club at a later date when required. Most of this money came from the sale of 24 pairs of curling rocks this past winter. Other business passed was that eavestroughing be installed on the east side of the curling rink and that a heating unit for the curling area be investigated. Harris Matlock moved a vote of support to the Vulcan Legion curlers going to Kamloops, B.C. for the Dominion Playoffs.

Frank Hoskyn New President Alberta Teachers

A native of Vulcan, Frank Hoskyn, now elementary reading consultant for the Calgary Public School Board, has been named president of the 16,000 member Alberta Teachers Association, effective July 1. He will succeed M. W. McDonnell of Camrose.

Mr. Hoskyn, 42, received both his public and high school education in Vulcan. He attended Normal School in Calgary in 1942-43 and then served in the RCAF as a navigator during World War Two. After the war, Mr. Hoskyn attended university and received his bachelor of education and bachelor of science degrees.

He has been active for many years in ATA affairs.

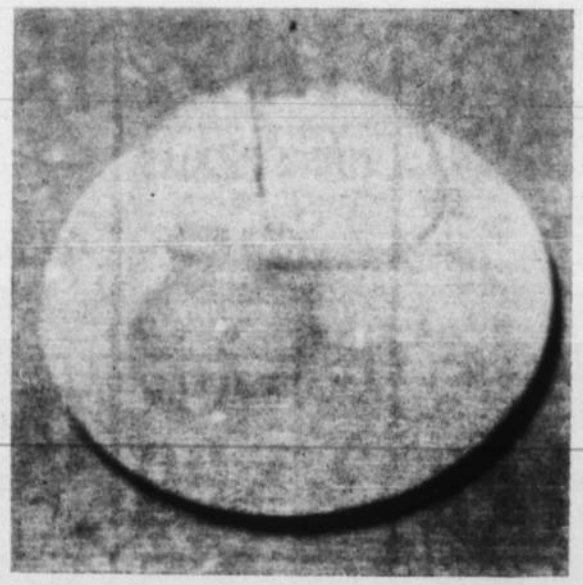

Lorne Umscheid, son of Mr. and Mrs. Bob Umscheid of Milo district, has the daily chore of taking care of the farmyard flock of hens and was a surprised boy when he picked up the over-sized egg shown above. The big egg was 3¼ inches long and 2¼ inches in diameter at its widest point and when opened contained a regular-sized egg complete with shell, and an extra yolk and white in the space between the inner and outer egg shells. The oddity, about the size of a tame goose egg, was laid by one of the Umscheid's "meat-lay" strain of hens.

Golfers Elect Fulton For Second Term

Charlie Fulton, a charter member of the present Vulcan Golf and Country Club and its president in 1965, was re-elected to another term in that capacity at the annual meeting of the club held Wednesday, March 9.

A slight decrease in membership, 181 (seniors and juniors) last year against 188 in 1964, a long drop in green fees revenue from $1610 in 1964 to $500 last year and problems of clubhouse help and regulation of hours gave scope for some refreshing lively discussion and argument over golf matters.

Elected as vice-president was Norm Pettie; 2nd vice-president, Ken Reid; secretary, Bob Petrosky and treasurer is Larry Hagg. Directors are Mel Jordan, Ray Wellman and Carl Nelson. Ron Beuhler was once again recognized for his years of association with the club by being named honorary president.

Also present was Irma Middleton, head of the ladies club and following her report of a $400 donation to the club last year plus miscellaneous supplies, she brought cheering news that the ladies are searching for ways to spend additional funds earned.

The suggestion of raising green fees was discussed and left to the new executive for action. The prolonged rains during June, July and September last year accounted for part of the drop in green fees revenue. In June of 1964, $229 was received from green fees players against $77 in 1965. July comparisons are $236 against $142 and September figures are $89 in 1964 and $39 in 1965.

Added to the weather was the problem of staff which was encountered at the clubhouse last year necessitating hiring of a new steward in the early busy part of the season.

It was pointed out that membership dues account for only one-half of the club's operating costs, the balance to be made up from off-course activities.

Tournaments chairman Ray Wellman reported a successful men's league last year but very poor response to the club playoffs. No matter how this trophy play is set up the reaction of golfers seems to be the same, he said.

Rainfall during 1965 may have slammed the club's finances but did nothing but good for the course itself. Norm Pettie, grounds committee chairman was happy for this aspect of the situation and with his groundkeeper, Clayton MacMillan "Whose excellent work thankfully gives me no problems such as the clubhouse committee has had," is now optimistic on the condition of the course for the coming season. Two waterholes at opposite corners of the course are full and an agreement has been reached with the town for purchase of residual water from the local system. The dugout along number 3 fairway near the baseball diamond, came up for argument over whether it should be fenced to keep children away or left open as a natural obstacle on the course.

IGA TABLERITE

BONUS BUYS

PRICES EFFECTIVE:— Thursday, Friday and Saturday.
DELIVERIES:— 10:30 a.m. and 3:30 p.m.
We Reserve The Right To Limit Quantities.
Phone 485-2302.

KRAFT
PEANUT BUTTER
Crunchy or Smooth 18-oz. jar—
.59

TABLERITE RED BRAND
Chuck Roast
TableRite Trimmed for extra value. Lb.—
.49

YELLOW OR ICING
SUGAR
2-lb. pkg.—
.25

KRAFT ITALIAN
Salad Dressing
or Salad Secret, 8 oz.—
.35

TOMATOES
Hunts Solid Pack or Stewed, 15-oz. tins—
2 FOR .49

IGA PEACHES
Ripe and Ragged—
4 FOR .99

CLARK'S TOMATO OR VEGETABLE
SOUP
10-oz. tins—
8 for .89

CROWN SYRUP	2-lb. tin	.45
LEMON ROLLS	McGavins, 8's	.35
TOP VALU RAISINS	2-lb. pkg.	.59
MINUTE RICE	24-oz. pkg.	.79
	15-oz. pkg.	.49
COFFEE MATE	Carnation, 6-oz. jar	.53
CANDIES	Van Kirk Chocaroon or Milk Buds, 16-oz. pkg.	.59
KRAFT JAM	Pure Strawberry, 24-oz. tin	.79
CRISCO	Shortening, 9c Off 3-lb. pkg.	1.25
APPLE JUICE	Red Label, 48-oz. tins	3/$1

SILVERBRIGHT SALMON
STEAKS Lenten Special. Lb. .69

FREEZER SPECIAL FRONTS of BEEF
Cut and wrapped. Red or Blue Brand. Lb. **.45**

TABLERITE RED BRAND

CROSS RIB ROAST	Canada's finest steer beef. Lb.	.69
BEEF POT ROAST	Boneless. Western Style. Lb.	.69
BEEF BONELESS STEW	TableRite. Lean shoulder cubes. Lb.	.69
SKINLESS WIENERS	TableRite. A favorite with kids from six to sixty. Lb.	.49
SWIFTS SIDE BACON	Premium. First grade, buy the piece. Lb.	.85
TABLERITE PORK SAUSAGE	Fresh small links. Lb.	.69

Fresh Oysters — Cooked Cod — Fresh Herring — Kippers

E. D. SMITH
Ketchup
11-oz. bottle—
.19

BAKERS
CHOC. CHIPS
12c Off 12-oz. pkg.—
.47

Smith Apple or Raisin
PIE FILLING
20-oz. tins
.39

GOLD SEAL COHOE
SALMON
8-oz. tins—
.49

HEINZ PICKLES
Sweet Mixed, 12 oz.—
.29

STAFFORDS ORANGE
MARMALADE
12-oz. jars—
3 FOR 1.00

Swifts Dinners
Meat Balls, Spaghetti and Meat Balls—
3 for 1.00

DUNCAN HINES
Cake Mix
18-oz. pkg. **2 FOR .89**

HUNT'S FRUIT
Cocktail
15-oz. tins **2 FOR .55**

HEINZ
Tom. Juice
48-oz. tins **.39**

TOP VALU
Bleach
Gallon jug **.89**

Margarine
Top Valu. Lb.—
.25

DEODORANT	Secret Spray, 3 oz.	.79
TOOTHPASTE	Crest Family size tube	.99
BON AMI	Jet Spray, 14 oz.	.69
LIQUID WAX	Johnson Clear, 13c Off 32-oz. tin	1.09

IGA FROZEN FOODS

FISH & CHIPS	Cod	.55
SNOW CAP PEAS	2-lb. cello bag	.49

TOP VALU
Lemonade
6-oz. tins—
4 for .49

IGA DAIRY PRODUCTS

CHEESE SLICES	Top Valu, 8-oz. pkg.	.35
CHEESE WHIZ	Kraft, 8-oz. pkg.	.39
CREAM CHEESE	Philadelphia, 8-oz. pkg.	.43
INGERSOLL CHEESE	Baby Rolls, 16 oz.	.69

IGA TABLEFRESH PRODUCE FOR YOUR EATING PLEASURE

ONIONS 5-lb. cello bag **.59**

VINE RIPENED **TOMATOES** Lb. **.25**

MAC **APPLES** Cello bag **5 LBS .59**

Oranges
163's
3 Doz. - .99

Yardley

DRY SKIN CLEANSING CREAM

Protect your complexion from winter dryness with Special Dry Skin Cleansing Cream. The deep cleansing action of this emollient enriched cream leaves the skin smooth and softly lubricated.

3.50 VALUE. For a limited time only **2.50**

Trust Yardley to do beautiful things for you.

VULCAN PHARMACY

YOUR FAMILY DRUGSTORE

— Dependable Prescription Service —

Phone 485-2432 — Virginia J. Mitchell, B.Sc.Ph.

SPRING SPECIALS

NEW MACHINES

TO CLEAR AT GREATLY REDUCED PRICES

1— No. 101 MANURE SPREADER, original price $790, clearance price **$590**

1— 20-FT. SPRING TOOTH HARROW with hyd. operated hitch. Original price $910. Clearance price **$720**

4— 12-FT. NO. 5 ROD WEEDERS with rear transports. Original price $400. Clearance price **$320**

1— 43-FT. MALCO SPRAYER with 250-gal. tank. Original price $505, clearance price **$400**

3— 43-FT GOLDEN ARROW SPRAYERS with 250-gal. tank. Original price $515. Clearance price **$400**

ALSO A GOOD VARIETY OF USED DRILLS

These are going fast — see them now!

WILLARD EQUIPMENT LTD.

Serving Vulcan and District for 38 Years

— Phones —
Office: 485-2231
Parts: 485-2232

Auction Sales

— LAST WEEK'S MARKET REPORT —

THE CATTLE MARKET—
Some pressure has developed in the market — Good to low choice Butcher Steers $24 to $26; Good to low choice Butcher Heifers $21 to $24; Good Cows $16 to $19; Good Bulls $17 to $20; Good Feeder Steers $23 to $26; Good Feeder Heifers $19 to $22; Good Stock Steer Calves $26 to $30 or better; Good Stock Heifer Calves $22 to $25, some higher.

THE HOG MARKET—
Market Hogs again sharply lower selling on our market last Saturday at $30.10. The demand for replacement hogs remain strong. Piglets $10 to $13; Good Weaner Pigs $13.50 to $18; Good Feeder Pigs $18.50 to $35; Good Piggy Sows $65 to $120; Boars $25 to $80. Milk Cows $150 to $250; Baby Calves $17 to $47.50

REGULAR SATURDAY SALE,
SATURDAY, MARCH 26th, at 11:00 a.m.—

PIGS AND MILK COWS

Our method of handling Market Hogs is very satisfactory to our present customers. Bring your Market Hogs to us on Saturday morning and join the ranks of the happy and satisfied.

REGULAR TUESDAY SALE,
TUESDAY, MARCH 28th, at 11:00 a.m.—

BEEF, CALF AND FEEDER.

Open Monday evening until 11:00 p.m.
Bring your cattle on Monday for better returns.

FORTHCOMING FARM SALES

WEDNESDAY, APRIL 6th— Ed Dalton, Carseland.
MON., APRIL 11th— Sellers and Gillanders, Blackie.
THURSDAY, APRIL 14th— Befus Bros., Carseland.
DATE NOT SETTLED— Cecil Warner, Blackie.

FOOTHILLS LIVESTOCK POOL LTD.

PHONE 652-3022 — HIGH RIVER

We Also Offer You Complete Auction Service and Sale Management for All Farm and Specialized Types of Sales.

Merv. Edey— 652-7191 — Norm Edey— 652-7140
Bob Lausen— 2005, Strathmore

District News

VULCAN WEST

Mr. and Mrs. Merle Smith were Sunday visitors at Shelby, Mont.

A surprise farewell party was held at the home of Mr. and Mrs. Ronnie Foster on Saturday evening in their honor. Ron and Beryl are leaving next Saturday to make their new home in Calgary. They were presented with a lovely floor polisher by Fred DeJong from their friends. A lovely lunch was served which then brought the evening to a close.

Mr. and Mrs. Gale Atkinson left Calgary Saturday by train for Kamloops, B.C. where Gale will be curling with Ray Wellman, John Wolfe and Ivan Haga in the Dominion Legion playoffs.

Mr. and Mrs. Henry Steffensen and Terry of Calgary visited at the home of Mr. and Mrs. Cliff Andrews last Sunday.

Sunday evening a farewell party for Mr. and Mrs. Ron Foster and Dawny was held at the St. Andrew Parish Hall. On behalf of the congregation they were presented with a lovely gift by Father Marien.

Darcy Nolte is spending a few days with his grandmother, Mrs. Ann Nolte.

Congratulations go out to Mr. and Mrs. Dick Hall on the birth of a daughter, Julie Ellen on March 16 in the local hospital. The baby weighed 6 lbs. and was born on Mr. and Mrs. Halls wedding anniversary.

George Sandberg received word from Norway that his brother Hans passed away recently. Sympathy is extended to the Sandberg families.

Mrs. Gerry Foster had a family dinner on Sunday which included Mr. and Mrs. Joe Such and baby from Park Lake, Mr. and Mrs. Ron Foster and Dawny, David Foster and Leo Spanke.

Ross Clark received a telegram from Portland, Ore. informing him that his sister had passed away. She was 93 years of age.

Mr. and Mrs. Bob Hutton held a pot luck supper Sunday evening. Those present were Mr. and Mrs. Norman Whitehead and family, Mr. and Mrs. Sam White, Mr. and Mrs. Cecil Dennison, Mr. and Mrs. Bruce White and Carrol, Jim White and Einer Larsen.

Mr. and Mrs. George Christofferson and girls and Mr. and Mrs. Ernie Nobert and daughter attended a birthday supper Saturday evening for Leon Nobert at their home.

Mr. and Mrs. Leon Nobert and family visited with Mr. and Mrs. John Nobert at Black Diamond on Sunday.

Mr. and Mrs. Clarence Brown travelled to Vancouver, B.C. to visit with their daughter and son-in-law, Mr. and Mrs. Gerald Boomer and family, and with their son Larry Brown. Larry drove them home and returned to Vancouver on Sunday accompanied by his grandmother, Mrs. Viola Bisle of Calgary.

Mr. and Mrs. Art Buchwitz of Calgary were down on Sunday visiting with her parents, Mr. and Mrs. Jim White. Mrs. White accompanied them home and will visit for a few days.

Mrs. Sam White and Mrs. Norman Whitehead and Monica were Calgary visitors last Tuesday.

Miss Dierdre Dennison was home from University at Edmonton for the weekend.

EASTWAY

Best wishes for speedy recovery go to Granny Sinclair who is in the General Hospital in Calgary after she broke a bone in her hip in a recent fall.

Congratulations to Merle Wyatt who took first place in the 4-H public speaking in Arrowwood and to June Sinclair, Kay Giles and Maureen Sinclair who took the honors in the Berrywater 4-H club public speaking.

Bob and Duane Hill accompanied Charlie and Warren Asplund to Didsbury on Saturday where Warren played hockey.

Mrs. Johnson had a birthday dinner at her home on Sunday in honor of Harold Johnson and Hilda Kane. Others present were Stanley Kane, Mr. and Mrs. Bill McLure and family, Mr. and Mrs. Bill McMullen and Mr. and Mrs. Bill Holton.

Friends are happy to learn that Ruby Wyatt is home from hospital in Edmonton.

Mr. and Mrs. Bill Burgess visited at the Herb Willoughby home in Blackie on Sunday.

Mrs. Baldwin and Ed were Lethbridge visitors last week.

A family dinner was held at Reg Stein's on Sunday in celebration of Reg's birthday.

Calgary visitors were Mr. and Mrs. Howard Tharle, Mr. and Mrs. Harry Washburn, Mrs. Baldwin and Ed, Mr. and Mrs. Bill Burgess, Mr. and Mrs. Andy Knive and Mr. and Mrs. Ken McLean.

Mrs. Stebbing from Milo and Mr. and Mrs. Wagner and family from Champion gathered at the Archie Oldfield home on Saturday evening. From here they accompanied Oldfields to the 4-H public speaking at the Berrywater school.

Mrs. Marshall and Mr. and Mrs. Gordon Nielsen of Calgary visited at the Bill Marshall home on Sunday.

Mr. and Mrs. Bill Burgess attended the funeral of Mrs. Standish at DeWinton on Monday, March 21.

After a wet unusually cold winter in California the Dale McLean family report that it has warmed up enough that they are able to go swimming.

ENSIGN

LADIES AID MEETING

The Ensign Ladies Aid held its monthly meeting at the home of Mrs. Ruth Stinson with 10 members present.

The monthly report on Brazil was given by Mrs. Elaine Hall. Mrs. Marj Markert will continue the report at the regular meeting in May.

The annual tea and bake sale was discussed, and final arrangements were made.

It was decided that the Aid would cater to the H. Markert Sale at the end of the month. A planning committee was then set up to make the necessary arrangements.

The meeting was then brought to a close, with a delicious lunch served by the hostess, and assisted by Mrs. Jeannette Hansen.

Mrs. J. Hansen will be hostess for the May meeting and she will be assisted by Mrs. R. Stinson.

PAUL MEDHURST, DEWINTON

UNRESERVED AUCTION SALE

— COMPLETE DISPERSAL —

At the farm located 6 miles East of the scale on No. 2 Highway South of Calgary then 1½ miles North; or 15 miles South and East of Calgary. Follow the signs.

FRIDAY, APRIL 1st, 1966

— STARTING AT 12 NOON —

166 — HEAD REG. & GRADE HEREFORD CATTLE — 166

Comprising:— 66 Reg. Herefords including 40 head Reg. Hereford Cows and Heifers from 2 to 6 years old, in calf or with calves at foot; 3 head of older Reg. Hereford Cows, 13 head of Reg. Hereford Yearling Heifers and 8 head Reg. Hereford Yearling Bulls. 50 head of Grade Hereford Yearling Steers and 50 head Grade Yearling Heifers.

NOTE:— This is a clean herd in top condition.

4 Shetland Ponies and 2 new Children's Saddles, also the Farm Machinery incdluding WD-9 Tractor, M.H. 127 SP Combine and Swather; also all kinds of other Good Machinery, Etc.

TERMS CASH — NO RESERVE

— For full particulars contact George MacLean —

— AUCTIONEERS —

George Maclean, Lic. No. 75 — Dave Maclean, Lic. No. 453 — Gary Maclean, Lic No. 578

1036 10th Ave. S.E., Calgary — Phone 273-5191 — Res. 282-2347

"Specializing In Farm Auction Sales For 34 Years"

Farm Families!

If you think all fertilizer quality is the same...

If you don't know what to expect from fertilizer...

If you think you won't get your investment back when buying fertilizer...

If you think you can't get high yields on stubble land...

If you think you'll buy too much and waste it...

If you think all you need for a fine crop is "a good year"...

See your Elephant Brand Dealer.
He'll give you something else to think about!

VULCAN ..... M. A. JESSE
CARMANGAY .... HUBKA SALES & SERVICE
MILO ..... L. H. PHILLIPS & SONS LIMITED
HERRONTON ..... R. G. DESPAS

Elephant Brand

HIGH QUALITY FERTILIZERS

for crops as real as money itself.

Produced by COMINCO - The Consolidated Mining and Smelting Company of Canada Limited

Farm — Livestock — Estates — Household Auctions

TOM RUGGLES, AUCTIONEER

LIC. No. 482

LIST YOUR FARM SALES NOW
CHARITY AUCTIONS FREE

PHONE Lomond 792-2226 — WRITE Champion Box 370

MASSEY FERGUSON INDUSTRIES

— Calgary —

WISH TO CONGRATULATE

John Ksenych and Robert Schultz

ON THEIR APPOINTMENT AS

Massey Ferguson Dealers

for Vulcan and District

(Located in the Hyslop Building)

— to be known as —

VULCAN RED LINE FARM EQUIPMENT

YOUR M-F DEALERS WITH THE TOP LINE FARM EQUIPMENT

PARTS — SALES — SERVICE

WE ARE HERE and will hold our official opening in the near future. Meanwhile, you are welcome to drop in — we will be pleased to meet you and will be glad to be of service to you.

Ed. Dalton

Auction Sale

Having received instructions from Ed. Dalton of Carseland who has sold his farm, we will sell the following by Public Auction at the farm S.E. ¼ 22-22-26-4, being 1 mile North, 2 miles West and 1½ miles North of Carseland, on—

WEDNESDAY, APRIL 6th, 1966

— AT 10:30 A.M. —

— MACHINERY —

1963 IHC 560 Diesel Tractor, fully equipped, 1681 hours, excellent condition; 1964 John Deere 12-Ft. Hoe Drill, large fert. attach., has seeded only 500 acres; 1959 528 Cockshutt SP Combine, 12-ft. table, pick-up, this combine is in top condition; Model 36, Massey Ferguson 12-Ft. Disker, seed box and fert. attach.; 12-Ft. Cockshutt Deep Tillage Cultivator; 12-Ft. International Rod Weeder; 10 Sections of Diamond Harrows, with rubber-tired steel draw bar, new; 14-Inch Gehl Combination Hammermill and Feed Cutter; 27-Ft. Mayrath Grain Auger, Briggs & Stratton motor; No. 45 International Baler, p.t.o.; 6-Ft. P.T.O. Trailer-type New Holland Mower, almost new; 15-Ft. No. 2 Cockshutt Swather; 1950 1-Ton Dodge Truck, hoist, stock racks, has gone only 300 miles on new motor; 1953 Chev ½-Ton Truck, top shape; New Holland Baler, V4 Wisconsin motor; 3 Sections Crowfoot Packers; Grain Grinder; 3-Bottom Plow; Manure Spreader, old; Rubber-tired Wagon, 16-ft. rack; 20-Ft. Snowco Bale Elevator; Bale Stooker; 10-Ton 16-Ft. Platform Scale; 8 x 16 Lowboy Trailer, dual wheels; 500-Gal. 2-Compartment Fuel Tank, steel stand; 2 500-Gal. Fuel Tanks, steel stands; Tornado Irrigation Pump with 500 ft. of 6" plastic tubing; 4" Irrigation Pump 2" Monarch Irrigation Pump; 7-h.p. Fairbanks Morse Gas Motor; Rotary Garden Cultivator, new last summer; 200-Ft. Snow Fence; 500 Ft. 2" Plastic Hose; 5200 b.t.u. Coleman Oil Circulating Heater; Rubber-tired Wheelbarrow; Cattle Rubs; Cattle Squeeze; 4 Door Steel Hog Self-feeder; 2½-h.p. IHC Pump Engine; 1½-h.p. Clinton Motor; Air Compressor; Acetylene Welder; Monarch Pump Jack; Platform Scale, 500 lbs.; two-burner Electric Stove, 110-volts; Oil Burning Hot Water Tank; Electric Motors; Taps & Dies; Oil Lubsters; 40 Gals of HDX Oil; Grease Guns; Tool Boxes; Fire Extinguisher; 14-Ft. Extension Ladder; Sump Pump; Electric Cream Separator; Cream Cans; Hydraulic Rams; Jack-all Jack; Fencing Tools; Garden Tools; Log Chains; Shovels, and Other Tools too numerous to mention; Propane Brooder Stove, bottle and control; 600 Lbs. of Grass Seed; 250 Year-old Leghorn Hens.

— Lunch Served by Carseland W.A. —

FOOTHILLS LIVESTOCK POOL LTD.

BOB LAUSEN, Auctioneer
License No. 365

List Your Farm Sales With Us Now
Weekly Sales Every Tuesday and Saturday

My Name is V. L. Soderquist

I am the local representative of the Sun Life Assurance Company of Canada, one of the world's great life insurance companies. I believe I can be of service. May I call upon you at your convenience?

V. L. SODERQUIST

507 7th St. South, Lethbridge, Alta.
Office: FA 7-3815 Res.: FA 7-8268

SUN LIFE OF CANADA

THE ALBERTA FEDERATION OF

Home & School Associations

AREA ELEVEN

CONVENTION

HAMILTON JR. HIGH SCHOOL, LETHBRIDGE
(5th Ave. S. between 15th and 17th St.)

March 25-26, 1966

THEME:— FOUR PHASES OF EDUCATION
Home — School — Church — Community

Registration Friday, 7:30 to 8:00 p.m.
Registration Fee $2.00, includes noonday meal

Mrs. F. D. Smith, Area Director

Province of Alberta

CENTENNIAL BRANCH

(DEPT. OF PROVINCIAL SECRETARY)
will present a

Centennial Workshop

— in —

VULCAN — FRIDAY, APRIL 1st

in the C.C.H.S. Cafeteria

— 7:27 P.M. —

EVERYONE WELCOME NO CHARGE

Jim Anderson

Auction Sale

Having received instructions from Jim Anderson, who has ceased farm operations, we will sell the following farm equipment and household goods by public auction at the farm located 1 MILE SOUTH, 2 MILES EAST AND 1¼ MILES SOUTH OF CHAMPION, on—

SATURDAY, MARCH 26th

— COMMENCING AT 11:00 A.M. SHARP —

TERMS CASH NO RESERVE

— Lunch Served By Local Ladies Club —

— MACHINERY —

2 TRACTORS— WD-9 I.H.C. Tractor with hydraulics, overhauled summer of 1965; Cockshutt 80 Tractor, good condition, fair rubber.

COMBINE— M.H. 90 Special with pickup and reel, in A-1 condition, this combine has been kept under cover.

TRUCKS— 1956 G.M.C. 1-Ton, 29,000 actual miles, heavy duty springs and overloads, excellent condition; 1947 Ford F-68 1-Ton with Renn hoist, real field and road truck, runs well.

EQUIPMENT— 12-Ft. I.H.C. Press Drill, 6" spacing; 15-Ft. Cockshutt No. 2 Swather, good condition; 11-Ft. Model A Noble blade with heavy axle and weeder blades; 12-Ft. John Deere Surflex with hydraulics; 3 Sections Lever Harrow; 13-Ft. Graham-Hoeme Deep Tillage Cultivator, with 16-in. shovels; 4 4-Ft. Sections John Deere Disk Packers; 12-Ft. I.H.C. Rod Weeder; 4-Bottom I.H.C. 16-in. Plow, on rubber; 34-Ft. Mayrath Loader with 3-h.p. 220-volt single phase motor and 250-ft. cord; 27-Ft. Mayrath Loader, no motor; 10-Ft. Extension Auger; 12-Ft. Down Grain Reel; 1½-h.p. I.H.C. Stationary Engine; Fanning Mill; National Sprayer, 51-ft. boom, new pump; Wagon with 100-Bus. Grain Tank; 11-Inch Macleod Grinder, new condition.

TANKS— 500-Gal. 2-compartment with hose valve nozzle; 500-Gal. Water Tank, real clean; 250-Gal. Fuel Oil Tank.

— SHOP TOOLS —

Shop Overhead Mandrell Power Shaft with numerous pulleys; Leg Vise; 6-Inch Bench Grinder; Post Drill, with steel bits; 2 Building Screw Jacks; ¼-Inch Electric Drill; Tap & Die Set; Bolt Cutters; 2 Hydraulic Rams; 1 Electric Hydraulic Ram; 1-Ton Chain Hoist; Rope Wire Stretchers; No. 2 Gas Pump; 1-h.p. Electric Motor; Double Gear Pump Jack; Grease Guns of all sorts; Assortment of Good Shop Tools, Chains, Hoses, Shovels, Hammers, etc.

— HOUSEHOLD ITEMS —

Beach Coal and Wood Stove, new condition; Coleman Oil Heater, 30,000 b.t.u., new condition; Coronado 21-Cu. Ft. Deep Freeze (this unit still under warranty); Dishes; Pots and Pans and other household items too numerous to mention.

Sale Conducted By—

Wally's AUCTION SERVICE

WALLY FRANKS
Lic. No. 239
Phone 485-2470

COMMODORE ALLEN
Lic. No. 338
Phone 485-2130

— Auctioneers —

UNIQUE SERIES. Vincent Van Gogh's famous painting La Berceuse will only be one of the paintings to be discussed by art authority Dr. Jean Sutherland Boggs on CBC radio's Listening to Pictures. During the 13-week series she will explain and explore masterpieces by celebrated late-nineteenth and twentieth-century artists.

District News

LOMOND

Harold Nielson of Calgary was a visitor in Lomond last weekend.

Best wishes for a speedy recovery are extended to Mrs. Vl Gray, a patient in the hospital at Picture Butte.

Miss Helen Mercier of Vulcan spent the weekend at her home in Lomond.

One Lomond ladies rink is curling in the Bonspiel at Bassano this week. Players are Doreen Hart, Marion Root, Loretta Gerhan and Ruth Chapman.

Mr. and Mrs. Dick Rittenhouse and family of Lethbridge were visitors at the home of the latter's parents, Mr. and Mrs. Frank Boyd last weekend. While here they attended the shower at Armada for Velda Nielson (nee Boyd). Also attending were Mr. and Mrs. Art Reed, Mr. and Mrs. Harvey Boyd and Mr. and Mrs. Frank Boyd and Mr. and Mrs. Gordon Boyd and family of Queenstown.

Mr. and Mrs. Ron Nielson of Calgary, Mr. and Mrs. Harvey Boyd and Jimmie and Mr. and Mrs. Art Reed were Sunday guests at the home of Mr. and Mrs. Frank Boyd.

Bruce Koch returned home last week from Quesnel, B.C. where he was employed for the winter months.

Miss Diana Hanson of Vulcan was a weekend visitor at the home of her parents, Mr. and Mrs. Woodrow Hanson and family.

Zone Chairman Lion Hirst Goldthorpe and Lions Ralph Chapman and Len Chase attended a Zone Meeting in Vulcan on Sunday afteroon last week.

Mrs. L. Chase and Terry were Sunday visitors at the Ralph Richardson home at Berrywater.

Pat and Darrell Gillespie of Claresholm were weekend visitors at the home of their parents, Mr. and Mrs. J. Gillespie and family.

Congratulations are extended to Mr. and Mrs. Desmond Crawford (nee Linda Jones) on the birth of a son in St. Michael's Hospital at Lethbridge on Tuesday, March 15.

Mr. and Mrs. Clare Gillespie spent several days last week visiting relatives at Consort and Sibbald, Alta.

Mrs. Myrtle Frost of Calgary visited her sister and brothers in Lomond last weekend.

Mr. and Mrs. David Armstrong and family of Alsask, Sask. are visiting at the homes of their parents at Lomond, Mrs. Alberta Armstrong and Mr. and Mrs. Floyd Stannard.

Mrs. Lillian Hostettler and family of Vulcan were recent weekend visitors at the home of Lillians mother and brother, Mrs. Alberta Armstrong and Leslie.

Zone Chairman Lion Hirst Goldthorpe, Len Chase and Russell Honess attended the Lions Inter-Club supper meeting at Vulcan on Thursday night of last week.

HOME & SCHOOL ASSOCIATION

The March meeting of the Lomond Home and School Association was held Wednesday evening, March 9 in the Gymnasium of the school.

The President, Abe Wiens, opened the meeting with a prayer and the Creed. It was suggested that if there were no candidates available to take the Recreational Leadership Course at Camrose, the Home and School might sponsor a student to take a Figure Skating Course at Lethbridge this summer.

Following the business meeting, the teachers presented a very interesting program. The Principal, Mr. Liebrich, presented an outline of the evening's program and introduced the participating teachers.

Albert Kardash demonstrated and discussed Audio-Visual Aids. Miss Dollina Edge, Miss Wilma MacDonald, and Miss Mary Ellen Forbes, each demonstrated how they would use Audio-Visual Aids in an arithmetic lesson.

Leo Burton, Guidance Councillor from the County Central High School presented a very informative talk on Opportunity Classes. Student Projects and other student work from all grades were on display.

The pleasant evening was concluded by a delicious lunch and social period.

ST. JOHN'S ANGLICAN GUILD

Members of the St. John's Anglican Guild met at the home of Mrs. Norman Kunkle on Tuesday evening, March 8. The meeting was called to order with the repeating of the Lord's Prayer in unison.

As Mrs. Alberta Hanna, an honorary member of the Guild, is planning to visit in Lomond at Easter (Mrs. Hanna now resides in Lethbridge), the Guild have planned a farewell party in her honor to be held at the community centre on the evening of April 11 at which everyone is welcome to attend. Committees for the party are Mrs. Mary Frost, entertainment and Mrs. Ivy Goldthorpe and Mrs. Leona Kunkle, lunch convenors.

A motion was passed to have a new chimney built at the church as soon as weather permits. Mrs. Peter Degenstein volunteered to be treasurer of the church books, which the Guild has taken over for the present time.

The next meeting will be held at the home of Mrs. Goldthorpe on April 12 at 8:00 p.m. Lunch will be provided by Mrs. Goldthorpe and Mrs. Frost.

A pleasant evening closed with a delicious lunch being served by the hostess and her assistants.

ARMADA

Charles Stokes of Calgary was a recent weekend visitor to the district.

Best wishes for a speedy recovery go to Mrs. Mildred Lucas who is a patient in the Vulcan Hospital where she underwent surgery.

Mrs. Audrey Lucas was a patient in Lethbridge for a few days where she underwent surgery.

A speedy recovery is wished Mavis Stokes who is a patient in the Vulcan Hospital.

Mrs. Dinnie Dorchester and daughter Theresa were visitors for several days at the home of her parents, Mr. and Mrs. Bill Marks.

Several people from the district were curling in the FUA Bonspiel in Lomond this week.

A shower was held in the Armada Memorial Centre on Saturday evening in honor of Mr. and Mrs. R. Nielson (nee Velda Boyd).

Mrs. Hazel Beagles spent several days in Calgary with her mother, Mrs. Leo Herman. While there she visited with her father in the Holy Cross Hospital.

Mr. and Mrs. Bill Marks were weekend visitors to Calgary.

What can a dollar a day do?

One dollar a day, put into an Investors plan, will grow into $10,000 in just twenty years!

Almost everyone could put aside one dollar a day for the future . . . maybe more.

At this moment more than 150,000 Canadians are making their dreams come true through Investors Syndicate. And a plan can be tailored to suit your specific needs.

Take the first step now to build a substantial cash reserve for your future. Call your Investors Man — *He's your best friend financially!*

C. G. "Cam" Thompson
255-0856 252-5528
20 Chinook Drive
Calgary, Alta.

Investors SYNDICATE LIMITED

— Or mail this coupon —
Without obligation, please send me more information.
Name .....
Address .....
City/Town .....
Prov. .....

WE'VE GOT IT THE ONE-COAT PAINT THAT REALLY WORKS!

(And at special introductory savings!)

Here's new Bapco One-Coat Interior Velvet Flat Latex paint . . . at a special low introductory price! Now get perfect one-coat coverage . . . *plus* all the smooth-painting, wash-and-wear qualities of famous Bapco Latex paints. Comes in the full range of smart Faber Birren colors, too! But hurry! Start your spring painting now with the One-Coat Paint That Really Works.

Save $2.00 gal.
Save 50¢ quart
March 17 to April 2 only

REVELSTOKE BUILDING MATERIALS LIMITED

— YARDS AT —

Vulcan	Arrowwood	Milo
485-2037	Phone 3	Phone 40

Spring Painting Headquarters

Markert Bros.

Auction Sale

COMPLETE DISPERSAL

(East ½ of S2-T18-R5-W4) located 4½ miles East of ENSIGN; or 6 miles North and 3½ miles West of VULCAN, on—

THURSDAY, MARCH 31st

— SALE TIME 10:30 A.M. —

— Lunch Served By Local Ladies —

— LATE MODEL FARM MACHINERY —

1962 Model I.H.C. Diesel Double Hydraulics Tractor, real good condition; Model W-6 I.H.C. Gas Tractor; 1964 Model 150 I.H.C. Pull-type Combine, excellent condition and complete with pick-up and header; 1962 Versatile 15' Swather, pull-type; 1964 Malco Grain Auger, 35 ft., with motor and electric starter; Snoco Grain Auger, 25' with motor; 1962 16' Gareau Duplex Blade; 14' I.H.C. No. 10 Heavy Duty Deep Tillage Cultivator; 12' I.H.C. Discer; 1960 12' I.H.C. Spiral Packers; 12' I.H.C. High Wheel Double Disc Drill; 30' I.H.C. Flexible Harrows and Rolling Draw Bar, like new; Case 14" Hammermill, complete; I.H.C. 3-Row Cultivator, 12'; 12' John Deere Drill, D.D.; Continental Posthole Digger; I.H.C. 6' Power Take-off Mower; 42' Weed Sprayer on wheels with tank; 1960 14" John Deere Power Take-off Hammer-mill, complete; 1960 2-Ton G.M.C. Truck, complete with hoist, box and stock racks, only 43,000 miles, new rubber; 1956 ½-Ton I.H.C. Truck; I.H.C. 24' Duplex Rod Weeder; 3 Older Type Tillers; John Deere 4-bottom 14-Inch Plow; 2 Steel Wheel Wagons; 18' Four Wheel Wagon on rubber; 3 300-Gal. Single Compartment Tanks, 2 with stands; 500-Gal. Single Compartment Tank with stand; Hog Feeder, 100 bus.; 300-Gal. Wooden Hog Waterer.

— MISCELLANEOUS —

Cattle Chute; 2 Feed Bunks; Girl's Bicycle; Child's Swing Set; Massey-Harris No. 9 Electric Cream Separator; Teco Propane Wall Heater, 30,000 b.t.u.; Norge Oil Heater, 60,000 b.t.u.; Weaver B4 Rifle Scope; Couey .22 Rifle; 2 Coal Ranges; Mosberg 16 Gauge Shotgun; 2 2-Gal. Cream Cans.

— SHOP EQUIPMENT —

Marquette 180-Amp Electric Welder, complete; Set of Butterfield Taps & Dies, Standard USS; ½" Electric Drill; Set High Speed Bits; 2 Power Grinders; Car Stands; Grease Gun and Grease Gun Filler; Otona Tool Pulling Set; ½" Drive Socket Set; Pullers; Wrenches; Heavy Duty Transmission; Bolt Bins; Weed Burner; Electric Saw; 2 Power Mowers; Oil Pumps; Garden Tractor Teco, new; 2 Miles of Barb Wire; Hog Wire; Paint Spraying Outfit, complete, 2-gal. tank; Jack-alls, Hydraulic Cylinders; Forks; Shovels; Saws; Bars and Miscellaneous Tools too numerous to mention.

— GRAIN —

Approx. 900 Bus. of Second Generation Campana Barley; Approximately 1100 Bus. of First Generation Victory Oats. Practically Free of Wild Oats.

— AUCTIONEERS' NOTE —

This is a very clean sale of LATE MODEL MACHINERY — Everything has been kept up to date, as the farm and buildings will tell you. The SHOP TOOLS are all LIKE NEW and the MACHINERY is in TOP SHAPE. COME and BUY with CONFIDENCE — COME EARLY!

— AUCTIONEERS —

Gerry Going
Lic. No. 298
Black Diamond, Alberta
Phone 652-7523

Wally Franks
Lic. No. 239
Vulcan, Alberta
Phone 485-6511

Clerk— CHANCY HOWE, Phone 652-7287, High River
For information contact Markert Bros., Phone 485-6506, Vulcan

U.F.A. Co-op Ltd. — Maple Leaf Products

brings you a

SPRING DISPERSAL SALE ON ATLAS TIRES IN STOCK

Weathergard — Cushionaire — Milepack

UP TO 40% OFF

SUMMER DIESEL NOW IN STOCK
Call in and see us or phone 485-2129 anytime

FRANK JEPPS

Business Phone 485-2129 VULCAN Residence Phone 485-2575

New Machines—

H.C. 17-20 NOBLE BLADE $1190
14-FT. NOBLE HOE DRILL $1776
68-FT. VERSATILE SPRAYER, with round tank $490
36-FT. MORRIS ROD WEEDER $1691

Used Machines—

1— M.F. DISKER, 12 ft., less box $700
1— M.H. 26 DISKER, 15 ft., less box $375
1— I.H.C. 14-FT. DEEP TILLAGE New shovels $700

— BIG SUPPLY OF BEARINGS JUST ARRIVED —

CALL IN AND SEE US—
MANY MORE BARGAINS NOT LISTED

Noble Blade Sales & Service
Your Tillage Headquarters
PHONE 485-2333 VULCAN

HOWARD BURRELL — VULCAN
UNRESERVED

Auction Sale

— COMPLETE DISPERSAL —

Favored with instructions from Howard Burrell of Vulcan, who has sold his farm, we will sell by Public Auction, without reserve, the following, at the farm located 6 miles North of Vulcan on paved Highway, then 2½ miles East, or 6 miles South of the Corner Store, and 2½ miles East, on—

MONDAY, APRIL 11th, 1966

— 10:30 A.M. SHARP —

— FARM MACHINERY AND EQUIPMENT —

1962 Cockshutt 570 Super Tractor, (Diesel) only 1274 hours on the meter, fully equipped and in top condition; John Deere 430 Tractor with wheel wts., power steering, live p.t.o., only 1340 hours on the meter, also in top condition, and the following attachments— front-end loader, snow scoop, rock fork, 2-bottom plow, 14-inch cultivator and hay sweep; 1957 Dodge D400 2-Ton Truck, V-8 motor, 19,600 actual miles equipped with Renn hoist, grain box and stock racks and new spare tire, this truck is in perfect condition; 1957 Cockshutt 428 Combine, with cab and straw chopper, in A-1 shape — this combine was completely overhauled last December; 1960 Cockshutt No. 2 15-Ft. Swather, with hydraulic, A-1 shape; 1961 Golden Arrow Sprayer with marker, sprays 53 feet with end nozzles — this outfit is like new — it has only done 600 acres; Massey 15-Ft. No. 26 Disker with seeder attachment and hyds.; John Deere 650 14-Ft. Cultivator; International 24-Run D.D. Seed Drill with markers, 6-inch spacings; 2 John Deere 12-Ft. Rod Weeders, with cable hitch and single hitches; Set of 'M' Noble Blades, 16-18 ft., hyds.; Victory 14-Ft. Rod Weeder Att.; Cockshutt No. 324 Baler, Wisconsin motor; Cockshutt No. 15 6-Ft. Mower; International 12-Ft. Dump Rake, like new; Ferguson 3-Pt. Hitch Side Delivery Rake; Cockshutt Manure Spreader, medium size; Russell 8-Ft. Road Maintainer; Crowfoot Packer, 12 ft.; Cockshutt 16-Ft. Disc Packers; Massey 12-Ft. Double Disk; 9 Sections Flexible Harrows, with hitch; 6 Sections Diamond Harrows, with hitch; Robin 27-Ft. Grain Auger, B & S motor; Mayrath 16-Ft. Grain Auger, B & S motor; John Deere 30-Ft. Paddle Loader; Mayrath Grain Augers, 11 and 16 ft.; Aero Grain Cleaner with screens for every kind of grain, also large steel hopper, A-1 condition. Forney Welder with brazing attachment and Steel Welding Table; Air Compressor with 50-ft. hose; Webster Paint Sprayer, with cart and 2-gal. pot; Choremaster Roto Tiller; 3-Point Hitch Swath Turner; Single 8-Ft. Disc; 8-Ft. Bull Dozer; 3-Point Hitch Corral Scraper; Self Dumping Rock Cart; Wagon and box; Steel Gas Wagon; 2 Rubber-tired Wheel Barrows; 500-Gal. Water Tank on skids; Snow Fence, 250 ft.; 6 Rolls Hog Wire; Large Quantity of Barbed Wire; 100 Steel Fence Posts; New and Used Fence Posts; Quantity of Welding Iron; 16-Ft. Steel Gate; Barb Wire Roller; Selling the Cattle Brand HH Half Circle above L-Sho, with branding irons; Burdizzo; Dehorners; Vet Equipment; New Truck Tank, 110-gal.; Propane Branding Torch; Several Heavy Duty Extension Cords, 30 to 160 ft.; Block and Tackle; 150-Ft. Rope; 3 Kegs of Molasses; 2 Extension Ladders, 20 and 28 ft., and Steel Step Ladder; 8 Log Chains; 15 Gals. Linseed Oil; Lamp Black; 3 Hyd. Cylinders and hoses; Wisconsin Motor; New Plywood and Shingles; Portable Cattle Loading Chute; Cow Stanchions; Quantity of Grass Seed; New Cattle Sprayer; Tri-pod; Jack All Jack; 2 Gas Pumps; Chicken Equipment, Etc.

— SHOP EQUIPMENT —

16-Ft. Line Shaft and Pulleys; Speedway ½-Inch Drill with heavy duty stand; Butterfield Set Taps and Dies; Pipe Dies with rachet handle; Maxaw 6-Inch Power Saw; 3 Sets of Sockets; Set of Reamers; Bench Grinder; Alemite Greaser; Oil Bowser with pump; Greaserator, 200 lbs. pressure; Transmission Gun; Large Anvil, like new; Vise; Post Drill; Bolt Cutters and all kinds of bolts; Dual Truck Chains — 7.50 to 8.25; Sickle Sharpener with stand; Hoof Trimmers; Grease Guns; Oil and Grease; Shovels; Forks and Augers; Numerous Other Useful Tools.

— FURNITURE —

Inglis Automatic Propane Range; Bronze Kitchen Suite; 2 Walnut Bedroom Suites; Single Bed; Chest of Drawers; Chesterfield Suite; 4 Occasional Chairs; Hoover Vaccum; Reclining Chair; 8 Piece Dining Room Suite; Inglis Washing Machine; Lamps; Camp Stove; 2 Sleeping Bags; Patio Table; Furnace Propane Burner; 2 .22 Rifles; Shot Gun Case; Studio Lounge; Writing Desk; Coffee Tables; Mirrors; Pictures; TV Tables; Scatter Rugs; Cannisters; Vases; Dishes; Electric Oil and Coal Heaters; Clock; Lawn Chairs; Power Lawn Mower; Tilting Arbour Saw; Fire Bombs; 500-Ft. Garden Hose; Pantogen Mask; Cream Cans; Paint; Pots and Pans, and Many More Useful Items.

NOTE:— Don't miss this sale if you want Good Machinery and Equipment. Ask any of Howard Burrell's neighbors how the machinery has been maintained. Top condition. Everything in this sale is open for inspection anytime prior to the sale.

OWNER: HOWARD BURRELL — PHONE 485-6752, VULCAN

— Lunch Will Be Served By The Ladies Sunshine Club —

TERMS CASH NO RESERVE

— AUCTIONEERS —

George Maclean Lic. No. 75 | Dave Maclean Lic. No. 453 | Gary MacLean Lic. No. 578
1036 10th Ave. S.E., Calgary Phone 273-5191 — Res. 282-2347
"Specializing In Farm Auction Sales For 34 Years"

ADVOCATE CLASSIFIEDS BRING SPEEDY RESULTS

District News

ENSIGN

Guests calling to visit with Don McFadden who came by plane from Kitimat, B.C. to give his sister Daphne away in marriage to Carson Horne, were Mr. and Mrs. Don McDonald, Mr. and Mrs. Cliff Andrews, Mr. and Mrs. Stan Comstock, Mr. and Mrs. Jim McFadden, Mrs. Roland and Mrs. E. McFadden. After spending a week with his mother, Don left by plane on March 12.

A planned get-to-gether by some of the Ensign ladies to view Daphne Horne's many beautiful gifts, took place at the home of Mrs. R. J. McFadden. Visitors were Mrs. Odile Paton, Mrs. Florence Masson, Mrs. Lydia Flebotte, Mrs. Hilda Thorpe, Mrs. E. Fisher, Mrs. Vi Hagen, Jean Fisher, Mrs. Jerry Snow, Mrs. Margo Houlton, Mrs. Inez Prater, Mr. and Mrs. C. Mote, Mr. and Mrs. Jim McFadden, Mrs. Marg. Markert, Mrs. April Haga and Mrs. Grace Welch.

Friends of Mrs. George Flebotte were sorry to hear she was a patient at the local hospital last week. A speedy recovery is wished her.

Mrs. Earl Mote and baby daughter returned home from Fort Macleod on Wednesday, March 16.

Friends of Mrs. E. K. Brown were sorry to hear she was also a patient in the local hospital last week. A speedy recovery is wished her.

Mr. and Mrs. Baden Brown were visitors at the home of Mrs. Edith Brown at Midnapore for a few days last week.

The next Ladies Community Club meeting will be held on March 29.

Mr. and Mrs. Erven Loose from Magrath and daughter Eleanor, who will soon be leaving with her children to join her husband in England, were last Friday visitors at the B. Brown and E. K. Brown homes. They also visited Mrs. George Flebotte at the local hospital and Mr. Flebotte at the Peter Dawson Lodge.

Guests of Mr. and Mrs. Clarence Mote last Saturday evening were Mr. and Mrs. Doug Motter, Mr. and Mrs. Bob Miller and Mr. and Mrs. Cliff Anderson all from Calgary, Mr. and Mrs. Milt Brunskill from Blackie, Mr. and Mrs. Baden Brown and Mr. and Mrs. Harold Bride. The evening was enjoyed by all followed by a delicious turkey supper.

Visitors at the Mrs. R. J. McFadden home in the past week were Mrs. Craig, Mrs. Nellie Robertson, Mrs. Helen McKay, Mrs. Frances Holms and Mrs. Rose Toews and Jack. Mr. and Mrs. Carson Horne also visited with their mothers on Saturday, Mrs. Lorene Horne in Vulcan and Mrs. Ollie McFadden.

Gary Hagen spent four days of last week at the home of his parents, Mr. and Mrs. Alex Hagen.

Norman Markert and Wayne of Calgary were Sunday guests at the home of Mr. and Mrs. H. Markert.

In the registered seed class at the Provincial Seed Show in Calgary last week Harold Hansen won 2nd prize in the two row barley class, with his sample of palliser; and in the sixth row barley he won 4th prize with his sample of olli.

George MacIndoe of Vauxhall was a Sunday supper guest at the home of Mr. and Mrs. Henry Hansen.

Congratulations go to the proud parents, Mr. and Mrs. Dick Hall, on the birth of a daughter on March 16; a baby sister for Cheryl and Marty.

Miss Maxine Atkins, student at the U. of A. in Edmonton, spent the weekend at the home of her parents, Mr. and Mrs. Max Atkins.

Mr. and Mrs. Jim Utz and family from Three Hills, were weekend visitors at the home of Mr. and Mrs. David Ruark.

Mr. and Mrs. Bill Ferguson and baby son, who will be residing in the Ensign district, are presently staying at the home of Billy's parents, Mr. and Mrs. Archie Ferguson, until they are able to move into their own home, the former Mart Jensen house.

(Last Week's News)

Mr. and Mrs. Harold Hansen, Donald and Darlene were Sunday, March 13 dinner guests at the home of Mr. and Mrs. Gary Ness in Vulcan.

Congratulations to Mr. and Mrs. Earl Mote on the birth of a 6 lb. 10 oz. daughter, Shauna Lynn born at the Macleod Hospital on Tuesday, March 8.

Mr. and Mrs. Robert Haga and Mr. and Mrs. Jack Deans were Red Deer visitors the second week in March where the men attended the Oddfellows Grand Lodge. While away Mrs. Marg Markert looked after the Haga children.

Mr. and Mrs. C. Yonkman of Lethbridge were dinner guests at the Bob Haga home on Sunday, March 13.

Mr. and Mrs. Jim Wells and Mrs. Albina Girard from Calgary and Mrs. Odile Paton, David and Billy, all were Sunday, March 13 dinner guests of Mrs. Molly Fisher.

George Churchill returned home from the General hospital on Friday, March 11.

The Ensign Pot Luck Supper held at the Ensign hall on Thursday, March 10 was well attended. Prize winner for the card party held in the evening were: High bridge, Mrs. Clara Bride and Glen Toews; low, Mrs. Elaine Hall and Mrs. Rose Toews; high whist, Mrs. Grace Campbell and Nap Flebotte; low, Mrs. Lydia Flebotte and Cliff Andrews.

Mr. and Mrs. Doug Loose and children from Magrath were visitors at the Baden Brown home on Wednesday, March 9 to attend the Bert Larsen sale. Mr. and Mrs. Harry Brown from Okotoks spent that weekend at the B. Brown home.

MILO

Friends of Mrs. Lloyd Armstrong will be pleased to learn she has returned home from the Grace Hospital, Calgary.

The Bob Umscheid's are the proud owners of a '66 Oldsmobile.

Mrs. Alma Turlock of Calgary spent the weekend with her mother, Mrs. Marie Vennesland.

Whitefishing at Lake McGregor will end on Monday, March 21.

Gray geese, ducks and gophers have been seen in the district over the past week.

Several people from the district attended the hockey games at Strathmore on Saturday and Sunday as Gleichen Gunners played Peace River.

Mrs. Robbie Thompson and David of Calgary spent the weekend at the home of her mother while Robbie was taking part in the curling at Banff.

Mr. and Mrs. Henry Lindstedt and family of Lomond were Sunday guests at the Earland Anderson home.

Mr. and Mrs. Tom Beckner are presently holidaying at points in B.C.

Congratulations to Mr. and Mrs. Erwin Unrau on the birth of a son at the Vulcan hospital on Thursday, March 17; a brother for Trevor and Darwin.

Mrs. Unrau of Gem is caring for the Unrau household while Mrs. Erwin Unrau is in hospital.

The jr. high school girls and boys' basketball teams played host to the Crowfoot teams on Thursday night. The Milo girls won their game while the boys were defeated by Crowfoot.

The High School held a local bonspiel on Saturday and Sunday.

Leroy Peterson and two friends of Ontario who are with the armed forces made a brief stop at the home of his parents, Mr. and Mrs. Art Peterson en route to Mexico. The boys are on leave after serving a year in Egypt.

Mr. and Mrs. Joe Thompson Jr., motored to Calgary on Sunday.

Mr. and Mrs. Jay Bartsch of Calgary spent a few days at the Bob Bertrand home.

Mexican jumping beans are the seed of a desert plant in which the larva of a moth moving causes it to jump.

BARTMAN'S PHARMACY
FOR COMPLETE PRESCRIPTION SERVICE
TWO DOORS WEST OF VULCAN CLINIC
Phone 485-2552
Emergency 485-2108
- Free local delivery.
- Mail orders promptly filled.

Lawrence J. Bartman
B.Sc. Ph.

U.F.A. CO-OP
GAS — OIL — GREASE
New customers welcome.
Where else can you get 11% return on your money?
W. F. BLACK - MILO
PHONE 4 OR 54

— USED MACHINERY —

1— 12-Ft. Massey Ferguson 36 Wide Level Diskers with packer hitches and seeder boxes.
1— 15-Ft. Massey Ferguson Wide Level Disker with seeder box and packer hitch.
2— Sets of 12-Ft. Packers.
2— Massey-Harris 55 Diesel Tractors.
1— I.H.C. WD-9 Tractor.
1— Massey Ferguson 88 Gas Tractor, low hours.

Come in to see us about your Spring Seeding Requirements.

MILO MOTOR SERVICE
YOUR MASSEY FERGUSON DEALER
PHONE 12 MILO, ALTA.

Another fertilizer service from Imperial Oil
FREE ENGRO fertilizer delivery
right to your farm

NOW YOU CAN GET all the Engro Fertilizer you want, when you want it, delivered where you want it.

CALL YOUR Esso AGENT

P. M. CHAPMAN ..... LOMOND
R. B. GERDING ..... MILO
F. W. "BILL" BURLEY ..... BRANT
N. H. BUCHOLTZ ..... VULCAN
R. L. CULP ..... ARROWWOOD
E. D. NOWLIN ..... CHAMPION

COMING TO CHAMPION AND VULCAN . . .

THE 40-VOICE RAYMO ND CAVALIER CHORUS

At Champion School Auditorium,
FRIDAY MARCH 25 STARTING AT 8:00 P.M. ADULTS: $1.00 — STUDENTS: 50c
SPONSORED BY THE CHAMPION HOME AND SCHOOL ASSOCIATION

At County Central High School, Vulcan
WED., MARCH 30 STARTING AT 8:00 P.M. ADULTS: $1.00 — STUDENTS: 50c
SPONSORED BY THE VULCAN LIONS CLUB

The Vulcan Advocate

"Serving the County of Vulcan"
Member Canadian Weekly Newspapers Association and Alberta Weekly Newspapers Association
Founded in 1913 by Charles Clark

An Independent Weekly Newspaper issued every Wednesday afternoon at the office of publication, Vulcan, Alberta. Subscription price per year: In Canada $3.00, United States and other countries $4.00. Single copy 10c. Advertising rates furnished on request.

VULCAN PUBLISHERS LIMITED
R. C. R. MUNRO
Editor and Publisher
P. M. Pickersgill, Assistant Editor

USE LOW COST CLASSIFIED ADS TRIED TESTED PROVEN

— Classified Advertising Rates —

First insertion: 4 cents per word. Minimum charge for 15 words or less 60 cents. Subsequent and consecutive insertions of same ad: half price.

Classified display: $1.00 per inch per insertion.

Service charge for Advocate box number: 50 cents.

In Memoriams and Cards of Thanks: 4 cents per word, minimum charge $1.00.

Open House and Engagement or Wedding Announcements: minimum charge $1.50 for 50 words or less.

Notices in "Coming Events" column: minimum charge $1.00.

A 10% book-keeping charge will be added each month on overdue classified accounts.

— PHONE 485-2036 —

MONEY TO LOAN

LOANS

MORTGAGE loans available on Farms, Homes, Hotels, Motels, Commercial Buildings and Industrial Properties located anywhere in Alberta. Fast, cordial, confidential service, at competitive rates.
FARMERS & MERCHANTS TRUST
209 8th Ave. S.W. Calgary
Phone 263-3200 29-14x

EDUCATIONAL

BE A HAIRDRESSER

Join Canada's Leading School. Great Opportunity. Learn hairdressing — pleasant dignified profession — big wages. Thousands successful Jacobson's graduates. America's greatest system. Illustrated catalogue free. Write or call Jacobson's Beauty Academy, 128A 8th Ave., West, Calgary, Alta.

NOTICES

NOTICE TO FARMERS

Stay at a 50% reduction of summer rates at the Kenric Motel in Banff from Oct 1st to June 1st. Just clip and present this ad. This is a special offer to farmers and local people in all rural areas.

KENRIC MOTEL, 501 Banff Ave., Banff — phone 762-3656. Signed: Paul Irwin and Sons. 8-26x

FOR ALL CLASSES OF Insurance —Fire, Life, Auto, Liability, etc., see J. Lundy Findlay, agent. 43-tfx

FACED WITH A DRINKING PROBLEM?

Perhaps Alcoholics Anonymous Can Help.

Write to Post Office Box 22 or Phone 485-6605 or 485-6651, Vulcan. Open Meeting every Tuesday night, 8:30 p.m., Anglican Church Basement.

FAMILIES of problem drinkers needing understanding and information, contact Al-Anon, Milo. tfnx

LEGAL NOTICES

NOTICE TO CREDITORS

IN THE ESTATE OF CLATE WILLIAMS of Arrowwood in the Province of Alberta, Farmer, who died on the 8th day of October, A.D. 1965;

TAKE NOTICE that all persons having claims upon the estate of the above named must file with the Solicitor for the Executrix of the said Estate by the 22nd day of April, A.D. 1966, a full statement of their claims and of securities held by them.

ANGELO J. MURPHY
Solicitor for the Executrix
Vulcan, Alberta. 32-2x

MEL'S MOBILE WOODCRAFT
CABINETS — RENOVATIONS
Store Fixtures — Upholstery
MEL MARSHALL
Phone 485-2739 Vulcan

ROYALITE PRODUCTS
OPEN DAILY
for Gas, Oil and Minor Repairs
MEL'S ROYALITE SERVICE
Phone 485-2719, Vulcan

WORK WANTED

PIANO TUNING & REPAIRS. Art Turley, phone 485-6601 or 485-6589. 9-tfx

AUTOMATIC SAW-FILING. Les Johnston, 485-2395. 3-tfx

IN MEMORIAM

BOE— In loving memory of C. H. Boe, who passed away March 23, 1961.

Calm and peaceful he is sleeping,
Sweetest rest that follows pain;
We who loved him sadly miss him,
But trust in God to meet again.
—Ever remembered by Arnold, Harvey, Reuben and family. 33-1x

BOE— In loving memory of Christian H. Boe who passed away March 23, 1961 and Agnethe H. Boe who passed away November 3, 1961.

The beautiful things you did for us
Live within our hearts each day,
And keep you near and dear to us
Though you have passed away.
—Ever remembered by Mervin and Esther. 33-1p

CARDS OF THANKS

The Champion Curling Club wishes to thank the following donors for prizes donated to the Open Mixed Bonspiel: Stan's Suburban Service, Champion Groceteria, Vulcan Furniture, Williams Hardware, Champion Sundries, McIntyre Hardware, Martin Matlock, Champion Economy Store, Sam's Cafe, Ernie Nowlin, Majorette Cafe Lethbridge. Cash donations from Hubka's Sales & Service, Merv's Plumbing, Harris Motors, Champion Motors, Paul & MacDonald Livestock Dealers, Calgary, Holm's Sand & Gravel. Also thanks to all the rinks for participating and all those who helped make this a successful bonspiel. 33-1x

I wish to express my gratitude to all my friends who sent flowers, letters and cards and visited me while I was a hospital patient in Lethbridge.
—Montie Findlay. 33-1x

The members of St. John's Anglican Guild wish to extend a sincere thank you to all who helped with their recent bake sale and to Joe Wong for the use of his cafe. 33-1x

I would like to thank the doctors, nurses and hospital staff for their care and kindness and to my friends and relatives for the cards during my stay in the hospital.
—Frank Beaubier. 33-1p

To the Elks and the Royal Purple who helped make the dance a success, a sincere thank you.
—HRL Mac Engen. 33-1x

I would like to thank Dr. Koziol, Miss Sissons, nurses and all the staff of the hospital for the wonderful patience and care given me. Also to all who sent me cards, comic books, fruit, milk shakes and for their visits and letters. Thanks a lot.
—Dale Emelson, Travers. 33-1x

I would like to thank Dr. Koziol, Dr. Tompkins and the nursing staff for their wonderful care and kindness to me while I was a patient. Also many thanks to my friends and relatives for gifts, cards and their visits.
—Randy Bertschy,
Mossleigh. 32-1p

The Champion U.C.W. would like to thank all those who took part in the Irish Concert and helped to make it a success. Special thanks to out-of-town guests. 33-1x

FOR SALE — MISC.

SEVERAL VIOLINS— one a collector's item. With or without cases and bows. Lupot Bow. Reasonable for cash. Phone Calgary 242-4744. 32-3x

HONDA 50 SPORT for sale. Good running condition. Very reasonable. Phone 485-6833. 32-tfx

15-FT. HOUSE TRAILER for sale. Enquire 485-2719. 30-tfx

MOTORCYCLE & HONDA SWAP SHOP

Hi Fellows! Bring your bike in and trade it on a larger one or a car.
We will also sell yours for you at no charge.
See them on display now in our showroom.
One 1965 Suzuki 250 CC, like new comp., for only $500
One Honda 120 CC $225
Drop in any time. We are always pleased to please you.
RICHARDSON & GOULD LTD.
Phone 485-2211 Vulcan 33-4x

OIL HEATER for sale $10; oil tank, 300 gal., $10. Can be seen at Mr. Poole's, Arrowwood or phone 279-4195 Calgary. 33-3x

120 BASS EXCELSIOR Accordion for sale. Has 4 and 5 sets of reeds, 12 switches. This instrument is almost brand new. New price $595. Sell for half price. Box 149. Champion, Phone R1208. 33-1x

AUCTION SALE of 350 Used telephone poles, 200 miles telephone wire, quantity of cross arms and insulations. To be sold Saturday, April 9, at 1:00 p.m., 3½ miles north of Lomond. Tom Ruggles, Auctioneer. For further information phone 792-2183. 33-2p

CEPACOL—
Antibacterial-Mouthwash-Gargle
CEPACOL is an antibacterial alkaline gargle/mouthwash. It is soothing to inflammed mucosa-detergent and penetrating. Laboratory tests prove it destroys most pathogenic bacteria common to the mouth and throat within 15 seconds. CEPACOL — used as a gargle provides fast relief of sore throat due to colds. Used routinely Cepacol promotes sweeter breath and helps protect teeth from decay.
MITCHELL'S PHARMACY
Vulcan 30-5x

COAL
NOW IS THE TIME TO FILL THE BIN
CONCRETE GRAVEL
All Year
DELIVERIES
Brooks 362-3725
KLEENBIRN COLLIERIES LTD.
Bow City, Alberta 43-tfx

MR. FARMER: Proper records are a necessity in your farm operation. The Advocate's new Farm Record Book is specially designed for use in this area by a Chartered Accountant and will save you time and dollars every year. The heavy, cloth-bound looseleaf binder will last a lifetime. The record sheets are heavy ledger paper and are printed right in Vulcan, so refills are always available. The complete book, with an average year's supply of sheets, costs only $5.50. Refill sheets are 2 for 25c. Drop in and look at this book at The Advocate office. snx

WORLD BOOK ENCYCLOPEDIA
Your local representatives:
Ruby Schlerman 485-2675
Clara Tharle 485-6674
Malita Lebsack 485-2462
Audrey Baldwin 643-3546
Carmangay 10-tfx

LLOYD BABY BUGGY with mattress. Jolly Jumper and door clamp. Baby's Lounging Seat. Baby bath tub. All for $45. Phone 485-2530. 32-2p

UNWANTED HAIR

Vanished away with SACA-PELO. SACA-PELO is different. It does not dissolve or remove hair from the surface, but penetrates and retards growth of UNWANTED HAIR. Lor-Beer Lab. Ltd., Ste. 5, 679 Granville St., Vancouver 2, B.C. 30-8p

1965 CANADIAN MINT SETS

Blunt fives at $4.00 per set. Pointed fives at $3.50 per set. All sets contain six beautiful uncirculated coins. 1966 mint sets in lovely plastic holders at $3.25 per set. C.O.D.'s welcome.
— Send to —
MAPLE LEAF MANUFACTURING CO.
16 East Street
St. Catharines
Ontario, Canada 33-1x

MOFFATT ELECTRIC RANGE— In perfect condition. Phone 485-2308. 29-tfx

LIABILITY COVERAGE can be combined with your fire insurance at very little extra cost. See J. Lundy Findlay, insurance agent. 43-tfx

LESLIE & LESLIE
Mobile Grain Cleaner
Seed and Commercial Cleaning
Phone Doug, 534-2270
MOSSLEIGH
26-tfx

LIFE INSURANCE in its many forms should be discussed with J. Lundy Findlay, associate C.L.U., who has been district underwriter for the Life Insurance Company of Alberta since 1947. An enquiry entails no obligation. 43-tfx

GRAIN & FEED

PALLISER SEED BARLEY for sale, germ. 95%, $1 per bus. at bin; $1.25 per bus., cleaned. Phone 788-2461, R. D. McDonald. 33-3x

PARK WHEAT for sale, raised cert. seed, germ. 84%. $1.75 bus. at bin. E. H. Mueller, Phone R611, Champion. 33-1p

BETSY SEED BARLEY for sale, 99% germ., good sample. Also approx. 400 bales wheat straw. Phone 485-6484, Jack Deans, Jr. 33-3x

CANTHATCH SEED WHEAT, germ. 94%. Norman Jacobsen, Arrowwood, phone 534-2101. 32-tfx

PALLISER SEED BARLEY, germ. 95%, no rain. Also No. 509 10-Ft. Tiller with seed box. Phone Champion R1002. 32-2x

PALLISER SEED BARLEY for sale. C. Hollister, phone 485-6834. 32-2p

CYPRESS WHEAT, $1.75 per bus. at bin. Victory Oats, germ. 97%. Phone 485-6558. 32-tfx

3000 BUS. PALLISER BARLEY, fit for seed. Phone 485-6752, Howard Burrell, Vulcan. 32-3x

DRYLAND ALFALFA HAY, 50 tons, good condition, no rain. Alan Konynenbelt, Phone R311, Barons or Box 90, Nobleford. 32-2p

VICTORY SEED OATS, germ. test 95%, $1.10 per bus. at bin. John Campbell, Mossleigh, phone 534-2112. 32-6p

PUBESCENT WHEAT GRASS

Highly recommended for hay and pasture. Consult your local Dist. Agriculturist. Some sub-standard seed available at greatly reduced price because of wild oats. Germ. 93.5% — bagged in new 50-lb. bags.

SEED FLAX

Order will be accepted for Seed Flax. Over quota grain delivery available.
SCHIEBOUT SEEDS LTD.
Phone 130 — Barons 32-tfx

BARLEY— 1200 Bus. Good Compana Barley for sale. $1 per bus., at bin. Phone Lomond 792-2185. 32-2p

No. 1 REDWOOD Flaxwood Flax, 95% germ. Cypress Wheat, 90% germ. Park Wheat, 89% germ. Contact Carmangay Seed Cleaning Plant. 31-4p

CANTHATCH WHEAT, grown in 1964, germ. test 96%, cleaned Saunders wheat, grown in 1963, germ. test 94%, cleaned. 1964 Raja Flax, germ. 94%, cleaned. W. J. Hagedorn, Mossleigh, phone 534-2460. 31-tfx

CANTHATCH WHEAT for sale, 1964 crop, germ. 98%. Also feed barley. George Dingwall, Box 446, Vulcan. 31-3p

VICTORY OATS, cleaned. Germ. 100%, certificate No. 755939. Henry P. Hansen, phone 485-6521. 31-tfx

GOLDEN BALL DURUM wheat for sale. Good germ. Phone Champion 410. 31-3x

THATCHER WHEAT, 2nd Gen. Germ. 93%. Also Stewart Durum seed, grown 1963. Phone 289-7618. 31-3x

2nd GEN. CANTHATCH WHEAT. Certified Canthatch wheat. Certified Redwood Flax. Certified Raja Flax. Also good Victory seed oats. Albert Markert, 485-6711. 31-tfx

CANTHATCH WHEAT, No. 1 Northern. Germ. 94%. Also Palliser feed barley. Phone 485-6441. 31-4p

CYPRESS SEED WHEAT for sale. 88% germ. Sans-Souci Grange Ltd., John P. Leman, 1½ miles south, 4 miles west of Kirkcaldy. 23-8p-4x

LIVESTOCK

50 HEAD OF BRED HEREFORD HEIFERS bred to reg. Angus bulls. Calving now. Call or see Clarence Hyde, phone 643-2187, Carmangay, 3½ miles north of W. C. Burkes. 33-3p

2 REG. HEREFORD BULLS for sale, rising 3 years old, proven breeders. Will accept oats or wheat at elevator prices. F. M. Wyatt, Vulcan. 33-2x

REG. HEREFORD BULL for sale, 6 years old. Phone 485-6465. 33-2p

REG. HEREFORD BULLS— 1 3-yr.-old and 2 2-yr.-olds. Wetmore Breeding. Phone 485-6686. 32-4p

YEARLING POLLED Shorthorn Bulls— Reds, whites and roans. C. J. Versluys, Champion R909. 32-tfx

PIGGY SOWS— $100. Bill Hilz, 5 miles south, 3½ miles west of Vulcan. No phone. 32-3x

3 HOLSTEIN COWS, just fresh and one Reg. Shorthorn Bull, 3-yrs.-old. Roy Deal, 485-6804. 32-3x

20 BROOD SOWS bred to purebred boar. Will take wheat on trade. Phone 1005, Champion. 32-2x

HEREFORD BULLS for sale. Snake Valley Farm, phone Champion 514. 31-3p

REG. HEREFORD BULL for sale. Choice of 2-yr.-old or 3-yr.-old. Phone 485-6688. 31-3p

STAVELY LIVESTOCK COMMISSION CO.
Auction Sales
EVERY THURSDAY
— At 1:00 p.m. —
All Classes Cattle & Hogs
Sales Conducted By
CHRISTIE, CROWE & CO.
Phone Stavely 50 or R806 25-tfx

THREE COLTS— Quarterhorse-Thoroughbred cross colts for sale. Phone 1108, Milo. 31-3p

FARM MACHINERY

1 W.W. CATTLE SQUEEZE; 2 Old Scratch Cattle Oilers; 12" McCoy-Renn Grain Roller. Would take grain. Ivor Oberholtzer. Phone 534-2146, Arrowwood. 33-1x

730 CASE DIESEL for sale, good condition. 500 Case Diesel, good condition. Sunshine Service Station, phone 534-2214, Arrowwood. 33-3x

MACLEOD GRINDER— 11" and 7" endless belt — both almost as good as new. Also Ferguson Oat Huller. John Schutt, 2 miles east, 1½ miles north of Corner Store. 32-3p

USED PARTS
(Including Live Hydraulics)
For All Wheel Tractors
FEDERAL TRACTOR PARTS
2204 14thA St. S.E.,
Phone 273-5829 — Calgary 32-4x

570 COCKSHUTT GAS TRACTOR, power steering, dual hyd., cab, 1500 watt heater, Glyde Ride seat. Rubber, good shape. Also Duplex Noble K2 Blades, 12 or 14 ft., perfect shape. Peter Silbernagel, phone 485-6777. 32-3x

TRACTORS — From Your VULCAN CASE DEALER
2— 900 Case Tractors, first class shape.
1— 500 Case Tractor, fully overhauled, new tires.
1— Massey 88 Tractor, only 1975 hrs.
1— 1957 IHC 450 Diesel, 1st class.
WHEAT CENTRE MOTORS LTD.
Phone 485-2096 — Vulcan 32-3x

FOR SALE— A few left-over items of useable farm equipment: 16' Grain Loader, gas motor, $30; 8½' Tiller 509 M-H, complete with seeder box, $100; 8½' Massey-Harris Tiller, with seeder box, $40; 22-36 IHC Tractor, on steel, runs, offers; 1941 Ford 1-Ton Truck, good box, motor and rubber, will include a hopper bottom steel slide in box cap, 55 to 60 bus., a handy unit when combining, $200; 6 Sections of Spring Tooth Harrows, $30; 10' Double Disc, $25; 21' Bissel Disc, $50; Several Old Cultivators. Contact H. E. Tindall, 406 7th Ave. S.E., P.O. Box 837. Phone 652-2780, High River. 32-2p

FOR ASSISTANCE IN ESTATE Planning see J. Lundy Findlay, district underwriter for the Life Insurance Company of Alberta. 43-tfx

USED TRACTORS— Did you try WHEAT CENTRE MOTORS for that good used Tractor? 36-tfx

SEE COCKSHUTT'S NEW BIG POWER LINE TRACTORS
Buy a new Certified Power Tractor today at the old price.
"ASK THE MAN WHO OWNS ONE"
Richardson & Gould Ltd.
COCKSHUTT FARM EQUIPMENT 26-8x

CARS & TRUCKS

1957 CHEV 2-DR. CAR. Write Box 70, Milo or phone 485-6465. 31-3p

1960 VOLKSWAGEN. Good condition. will trade for grain. Phone Lomond 792-3720 after 4:00 p.m. 28-6x

WHEEL ALIGNMENT. No guess work here. Wheat Centre Motors Ltd., Vulcan, Alberta. 36-tfx

NEW & USED CARS, all guaranteed at lowest prices. See them today. Big Savings for you at the "OK" used car sign. Richardson & Gould Ltd., Phone 485-2211. 32-tfx

HOUSES & FARMS

TWO HOUSE on corner lot, centrally located at 3rd Ave and 3rd St. S. Contact H. Hughes, 485-2155. 33-1x

SMALL FARM HOUSE, 14' x 34', fully wired and insulated. To be moved. Phone Champion R1011 or write Box 137, Champion. 32-2x

ESTATE OF WM. HORKOFF— Half section of mixed farmland. 4 miles south of Strathmore. Under irrigation, full set of buildings, drilled well, power. Contact Mrs. Hazel Horkoff, Box 217, Strathmore, Alta. 32-3p

8½ ACRES OF LAND with 5-roomed house with gas and water. Apply Box 103, Carmangay. 32-3x

TWO-STOREY HOUSE, fully wired and modern plumbing. Can be moved. Write Box 2, Champion. 31-4p

FOR SALE OR RENT— Old Post Office building. J. Lundy Findlay, realtor, Vulcan. 31-tfx

FOR SALE OR LEASE-BACK BASIS— Store Building on main street, as investment. See J. Lundy Findlay, Vulcan. 31-3x

FOR SALE OR RENT— 2-Bedroom House, $60 monthly. Your terms. Vacant. Phone 826-6562 or write Box 231, Mission City, B.C. 30-4p

LOVELY 2-BEDROOM Bungalow in Vulcan for sale. Phone 485-2308. 29-tfx

2-STOREY OLDER HOME, 2 brdms., living room, dining room, kitchen and bathroom. Corner lot, good residential area. Contact Mrs. W. A. Shields, 485-2303 after 6 p.m. 26-tfx

4-BEDROOM, 2-Storey House for sale. Forced air heating and air conditioning. Includes large 2-car garage on 6 lots on town outskirts. Reasonable. Phone 485-2425. 36-tfx

MODERN HOUSE IN CHAMPION — approx. 1100 sq. ft., 10 yrs. old. 2 bdrms upstairs, finished bedroom and rumpus room in basement. On 2 lots with double garage. Taxes $296. What offers? Steve Fath estate. Phone 20, Champion. 19-tfx

3-BRD. ENGINEERED HOME, 5 yrs. old, wall to wall broadloom in living room. 2 extra bedrooms and rumpus room partially completed in basement. Cement patio, landscaped. Contact Mrs. W. A. Shields, 485-2303 after 6 p.m. 26-tfx

ATCO HOMES LTD. have appointed J. Lundy Findlay of Vulcan as sales agent in this area. He has complete details and prices. 43-tfx

REDUCED FARM FIRE Insurance rates for members of Rural Fire Protection groups. For best rates available see J. Lundy Findlay, insurance agent. 43-tfx

SACRIFICE— 2-Bedroom House. Auto. heat, good condition. Open to offers, vacant. Write Box 231, Mission City, B.C., or phone 826-6562. 29-6p

TO BUY, SELL OR RENT that house or farm see J. Lundy Findlay, Realtor, Vulcan. 43-tfx

DUPLEX, newly decorated. Good for investment. Some terms. J. Lundy Findlay, Vulcan. 5-tfx

FOR RENT

"PASTURE FOR RENT," Reply Box S, Vulcan Advocate. 33-6x

AVAILABLE IMMEDIATELY— A partially furnished suite opposite swimming pool. Phone 485-2428. 26-tfx

FULLY MODERN HOUSE for rent. See Mrs. John Simpson, Vulcan Phone 485-2052. 27-tfx

FURNISHED SUITES, forced air heating, use of laundry room, parking. Central location. Also land. Phone 485-2441. 29-tfx

HOUSE FOR RENT, immediate possession. J. Lundy Findlay, Realtor, Vulcan. 10-tfx

WANTED

OLDER STYLE PIANO wanted, in good condition. Write Box 173 or phone 113, Champion. 33-1p

DRY-LAND FARM WANTED to rent. Write or phone L. D. Frey, Coaldale, 345-3442. 32-3p

PASTURE WANTED TO RENT. Give details, price, etc., to Box "E", Vulcan Advocate. 32-3x

WANTED— Barley, Wheat and Oats. Phone Calgary 272-1219, J. Reed. 47-tfx

HELP WANTED

REQUIRED— Personnel to staff Vulcan Nursing Home. Position open for part time RN, full and part time practical nurses, cook, laundresses, cleaning women and tray girls. Please apply to Mrs. Rhoda Minty, matron, Box 119, Carmangay, Alta., or phone 643-3560. 33-2x

SECRETARY - TREASURER required for medical insurance group. Duties to commence April 1, 1966. Apply to Rudy Hubka, chairman Little Bow Medical Services Association, Carmangay. 33-2x 33-2x

LADY FOR BABYSITTING— 2 to 6 p.m., Tuesday to Saturday (5 days weekly). Phone 485-2432. 33-tfx

MAN WANTED for grain and beef farm to begin immediately. Phone 485-6558. 32-tfx

SINGLE MAN wanted for riding job on Lomond Community Lease. Must be good with cattle and horses. Starting April 1. K. Sealock, Milo or phone 792-2254. 32-3x

EMPLOYEES REQUIRED for Dietary Department of Municipal Hospital. I am interested in any applicant interested in cooking or aide work on a full or part time basis, e.g. you may like to work only two days a week on a regular basis. Living in accomodation available at a reasonable fee. Please apply to Frank Wythe, Municipal Hospital, Vulcan. 32-2x

HELP WANTED— Reliable experienced man for grain farm. Good with machinery. Phone 788-2463 or write Box 132, Brant. 31-3p

MECHANICS or Mechanic Apprentices Wanted. Apply Wheat Centre Motors Ltd., Vulcan. 30-6x

Vulcan Unit Emergency Measures Organization

Emergency Health Services Program—

1. The emergency Health Services organization was established in Canada for the purpose of assisting the health services of the nation prepare to meet the problems of war or of peacetime disaster.

CHURCH NOTES

THE WHEATBELT MISSION
The Anglican Church of Canada
REV. VICTOR G. COWELL

Sunday Services:—
Lomond, 9:00 a.m.— Morning Prayer.
Vulcan, 11:30 a.m.— Morning Prayer.
Carmangay, 7:30 p.m.— Evening Prayer.

Wednesday, March 30th—
Vulcan, 7:30 p.m.— The Rite of Confirmation and Laying on of Hands by the Right Rev. G. R. Calvert, Bishop of Calgary.

VULCAN UNITED
Rev. Wellington Dormer, Minister

Sunday Services:—
9:45 a.m.— Sunday School (9 & over)
11:00 a.m.— Morning Worship.
11:00 a.m.— Junior Sunday School. (3 to 8 years)
11:00 a.m.— Nursery (under 2).
A Warm Welcome Awaits You At All Times.

VULCAN CHURCH OF CHRIST
Ronald J. Pelham, Minister
SUNDAY SERVICES
11:00 a.m.— Church and Bible School for the whole family.
A Warm Welcome Awaits You At All Times

BETHEL LUTHERAN CHURCH
Rev. R. A. Matejka, Pastor
Sunday Services:—
1:45 p.m.— Sunday School.
2:30 p.m.— Divine Service.
The Church of The Lutheran Hour Welcomes One and All

VULCAN E.U.B. CHURCH

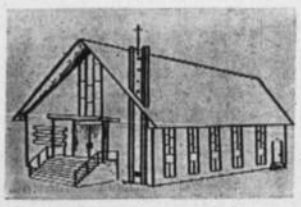

M. R. Heebner — Pastor
Phone 485-2581

Friday
7:30 p.m.— "Hour of Power."
Sunday—
10:00 a.m.— Sunday School.
11:00 a.m.— Worship.
7:30 p.m.— Evangel Hour.
Bible Believing — Christ Centered

PENTECOSTAL TABERNACLE
J. F. Lynn — Pastor
Phone 485-2352

Sunday—
10:30 a.m.— Sunday School.
11:30 a.m.— Morning Worship.
7:30 p.m.— Evangelistic Service. Speaker: Mr. H. Eisert.
BROADCAST— "Echoes of Praise." 10:30 a.m. over CJDV, 910 Kc.

Tuesday—
8:00 p.m.— Prayer Meeting and Bible Study.

Friday—
8:00 p.m.— Family Night.
The Church Where Happy People Make You Welcome

YOUR RED CROSS
THANKS YOU
FOR YOUR HELP

ELLWOOD IRWIN

Good Seed Of Great Importance

It is important that Canadian Agriculture continue to improve the quality of its crops to hold its place in the world export market. According to Ellwood Irwin of Barons, Alberta, President of the Canadian Seed Growers Association, this can only be done by the increased use of pedigreed seed of improved varieties.

Mr. Irwin said the CSGA is continuing to play its part in improving agriculture in general with the pedigreeing program. 426,000 acres of registered grains were inspected and processed in 1965. This represented a drop of about 20% from the previous year, the main cause being a loss of sales in the American market by Manitoba growers because of a readjustment in price structure in the United States.

In reviewing the past year's production, the President of the 5300 member organization said that oat production remained about the same but in Western Canada, the quality was lowered because of the poor weather.

He mentioned that Conquest, a new barley variety released in 1965, was a factor resulting in barley production almost doubling itself.

Flax production remains about the same while rape seed is up about 50%. Mr. Irwin alerted growers of rapeseed that sufficient supplies of named varieties would be available for 1967 planting at which time variety names will be restricted to pedigreed classes.

Commenting on the forage seed picture, the President said that it appears to be sufficient seed for the requirements of the 1966 plantings. However, it is unfortunate, he said, that not enough seed used in the spring of 1966 will be of improved varieties of the pedigreed classs.

Disbursement

(Continued From Front Page)

sible government aid for the Art Club. It advised that Mr. Walters, Southern area consultant, would be glad to meet with the committee at a suitable time. It was decided that he be asked to attend the next meeting along with representatives of the Art Club.

A request from the Champion Library for further financial aid was read and discussed. It was decided that in view of their expenses and the benefit they offer the community, they be granted a further $100.

A letter from the Vulcan County advised that Art Ulrich, George Moses, C. J. Versluys and Mrs. H. Ferguson had been appointed to sit on the Champion Recreation and Cultural Development committee for the ensuing year.

How to relieve BACK ACHE Use Dodd's Kidney Pills for prompt relief from the systemic condition causing the backache. Soon you feel better — rest better. Depend on Dodd's.

Raymond Chorus To Sing At Champion, Vulcan

The Raymond and district male Cavalier Chorus which will be heard in concert at Champion this Friday and at Vulcan next Wednesday, was organized in September of 1963 by a group of Raymond men who felt there was a place for a male chorus in the activities of the Raymond area. Conductor is C. M. Hill and accompanist is Jeannine Jensen.

The Cavaliers idea is to sing for fun and in so doing, the 40 men have entertained audiences throughout South Alberta each spring with concerts at Raymond, Magrath, Taber, Picture Butte, Rosemary, Warner, Milk River, Wrentham and Claresholm.

One of their principal selling points is that they sing songs everyone knows such as Seventy-six Trombones from the Music Man or Rodgers and Hammerstein's Oklahoma from the musical of the same name. Such old timers as Moonlight Bay, Battle Hymn Of The Republic, The Stranger Of Galilee will also be heard. Of more recent vintage are selections from The Sound Of Music.

Quartettes and soloists will also be featured and Bill Nalder will act as MC.

The Champion appearance of the chorus is at the school auditorium under sponsorship of Champion Home and School Association while at Vulcan the group appears at County Central High School Auditorium with sponsors being the Lions Club. Both programs begin at 8 p.m.

Leth. Bull Sale Next Week

The 15th annual Lethbridge Spring Bull Sale will be held on March 31 and April 1, 1966 with Angus bulls selling at 12:30 p.m. March 31 and Herefords selling at 9:00 a.m. April 1. These sales will be held at the Exhibition Pavilion in Lethbridge, Alberta which affords the finest accommodations for cattle in Western Canada.

Ken Hurlburt of Fort Macleod and J. Allen Baker of High River will be acting as auctioneers for the two day sale.

Total number of entries for the sale is 433 head, consisting of 313 Herefords and 120 Aberdeen Angus which is an increase over the 1965 Spring Sale.

The sale is an excellent opportunity for cattlemen to select prospective herd sires or top range bulls. Consigners at the Lethbridge sales follow the policy of not overfitting entries as the demand is for good rugged bulls, ready to go to work.

The Southern Alberta Cattle Breeders Association, which sponsors the sale, will hold a banquet at 7:00 p.m. Wednesday, March 30 on the Mezzanine floor of the Exhibition Pavilion. This is open to all members, buyers and the interested general public. One of the highlights of the evening will be a film shown by J. Allen Baker of High River, Alta. on the Kodiak Bear Hunt in the north. These pictures alone will be well worth while staying overnight in Lethbridge in order to attend the Hereford and Angus Sales.

For information on the sale or banquet and free catalogues, write the Southern Alberta Cattle Breeders Association, Box 477, Lethbridge, Alta.

Dr. Clifford A. Palmer
OPTOMETRIST
EYES EXAMINED
407 - 5th St. South
Lethbridge
Phone 327-4222

District News

REDLANDVIEW

LADIES SUNSHINE CLUB

The ladies of the Sunshine Club held their monthly meeting in the form of a party on Wednesday evening March 16 at the home of Mr. and Mrs. George Fulton. Members and their husbands and visiting neighbors numbered about 40. They all enjoyed the excellent slides that Mrs. Russell Graham showed that her daughter Cassie had taken of her recent trip to Europe. Much merriment was provided by bingo games under the leadership of Mrs. Arthur Cutforth and Mrs. George Fulton. Final winners of the grand prizes were Mrs. Russell Graham, John Schierman, Bill Birch and Ted Hartung.

Mr. and Mrs. George Hartung were surprisingly seated at the head table, which was centred by a beautiful cake decorated by Mrs. Anna Witting, the occasion marking their 25th wedding anniversary which will be on March 29. Mrs. Margaret Hanna made the presentation of a lovely lamp and expressed the good wishes of the entire group. Mrs. Hartung fittingly expressed her appreciation of the kindness and good wishes of their friends and neighbors. A tasty lunch served by the ladies brought a most enjoyable evening to a close.

CARMANGAY

The rink of Mickey Moore, Phyllis Clark, Buelah Hubka and Sharon Brinton took the fourth prize in the second event at the ladies bonspiel in Claresholm over the weekend.

Joe Izak of Lethbridge was a weekend visitor at the Bob Hubka home.

Get-well wishes go to Rosella Hubka who has returned home after beng a hospital patient for a few days.

Mr. and Mrs. Joe Mifflin and Sandra attended the 60th wedding anniversary of Mr. and Mrs. Fred Embysk of Granum last weekend.

A speedy recovery is wished James Downy of Blackie, father of Mrs. Ella Mifflin who is a patient in St. Michael's Hospital, Lethbridge.

INVITATION BONSPIEL

The Carmangay Ladies' Curling Club held a very successful invitational bonspiel March 5-6. There were 16 rinks in the competition.

First event went to the Helmi Row rink of Barons with runner-up being the Ethel Nelson rink of Carmangay. Marj Scotter's rink fo Lethbridge and Frances Markle's rink of Claresholm took third and fourth respectfully.

Second event— 1st, Dorothy Nowlin, Claresholm; Mickey Moore, Carmangay; 3rd, Lois Lyon, Barons; 4th, Marie Greene, Carmangay.

Third event— 1st, Ramsbottom rink, Calgary; 2nd, Jean Burns; 3rd, Marie Stephenson, Champion; 4th, Roselle Hubka, Carmangay.

JUNIOR BASKETBALL

Championship for the South Central Zone was decided in a tournament in Vulcan March 19.

Competing teams in the preliminaries were: Carmangay won over Delia; High River won over Exshaw. Semi-finals, High River won over Carmangay.

In the finals High River won against Delia, making High River the winner for the second year in a row.

KIRKCALDY

Friends of Pete Brittner are sorry to learn that he is a patient in the Vulcan Hospital. A speedy recovery is wished him.

Mr. and Mrs. Ralph Brittner and family of Foremost were visitors recently at the home of Mr. and Mrs. Pete Brittner.

READY FOR EASTER?
30-MINUTE SERVICE FOR YOUR COIN DRY-CLEANING AT THE
Vulcan Coin Cleaners & Laundry
Harold and Veda Boutland
Phone 485-2492

— WEEKEND SPECIALS —
SATURDAY SPECIALS—
DEEP FRIED SHRIMP, SWEET & SOUR SPARERIBS WITH FRIED RICE 1.00
ROAST YOUNG TURKEY 1.00
SUNDAY SPECIALS—
TOMATO CHICKEN WITH CHOP SUEY AND STEAMED RICE 1.00
HALF FRIED YOUNG CHICKEN 1.00
MARBLE CAFE
Vulcan Phone 485-2020

WALLY'S Auction Service
WALLY FRANKS and Associates
Lic. 239 Phone 485-2470
— VULCAN —

SUNSHINE Service Station
MOSSLEIGH
Hardware
Electrical Appliances & Service
CASE MACHINERY
Noble Blades — Graham Plows
Phone R306 — Arrowwood

Beagle & Bexte Service
ARROWWOOD

- MASSEY-FERGUSON FARM EQUIPMENT AND GENUINE M-F PARTS
- MAPLE LEAF PETROLEUM PRODUCTS
- FIRESTONE TIRES

Ph.: 534-3828 Arrowwood

USED TRACTORS—
—555 LPG, excellent condition.
—55 GAS, good condition.

Farm Profits Start with . . .
GOOD SEED AND FERTILIZER
The Alberta Wheat Pool now has a good supply of both at prices others try to match. See your local Wheat Pool agent or warehouse manager and place your order today. He will arrange delivery to your nearest shipping point
ORDER NOW!
ALBERTA WHEAT POOL
Farmer-Owned Co-operative

CERTIFIED SEED
CHOOSE THE RIGHT VARIETY FOR YOUR AREA
Makes the Right Variety Better

Wheat	Barley	Oats	Flax
Thatcher	Conquest	Harmon	Redwood
Canthatch	Gateway	Rodney	Noralta
Park	Parkland	Victory	Raja
Chinook	Olli	Garry	Marine

A few of the many available
See your District Agriculturist for recommended varieties; then get Certified Seed
Certified seed of new varieties developed by plant breeders assures you of maximum yields. The seed is true to variety, high in germination with high freedom from weed seeds.
CERTIFIED SEED — Available in bag or in bulk
Take advantage of overquota delivery to buy certified seed
Quality Assured by
Canadian Seed Growers Association

Cockshutt Farm Equipment
Drop around soon or give us a call — we will be pleased to discuss your requirements
We have several Cockshutt 1850 & 1950 Tractors at the old price

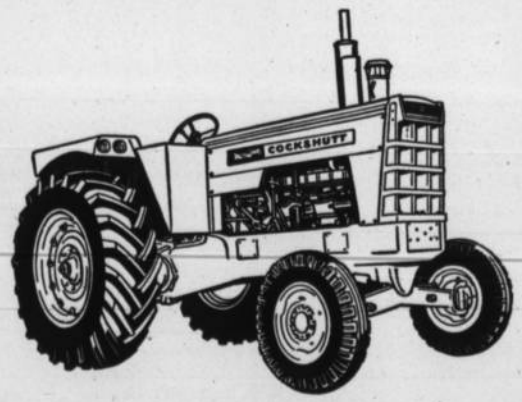

LET US PROVE TO YOU WHAT CERTIFIED HORSE POWER MEANS TO YOU!
Ask the man who owns one
COCKSHUTT
RICHARDSON & GOULD Ltd.
COCKSHUTT
Goes down any lane wide enough for your tractor!

INCOME TAX SERVICE
$5.00 AND UP
For competent filing of your income tax
— contact —
Mr. E. J. Tokarchik, B.Comm.
Box 278, Vulcan Phone 485-2188

USED UNITS—
—1964 PONTIAC, 4 dr., V-8, std. trans.
—1964 DODGE, 4 dr., 6 cyl., std. trans.
—1963 PLYMOUTH, 4 dr., V-8, std. trans.
—1961 VAUXHALL VICTOR STATION WAGON, real nice.
—1959 MORRIS OXFORD STATION WAGON
—1960 I.H.C. ½TON, large motor, sure-grip diff. Excellent condition.
—1960 FORD 9-PASSENGER WAGON, auto.
—1963 FORD 9-PASSENGER WAGON, auto.
—1962 PLYMOUTH 4-DR. SEDAN, stand. trans.
HARRIS MOTORS
CHAMPION
Bus. 10 —Phones— Res. 15

BEAVER'S
MARCH SPECIALS
Aspenite Sheathing
4 x 8 — ¼", per sheet 2.49
25 sheets or more, per sheet 2.35
4 x 8 — 5/16", per sheet 2.75
25 sheets or more, per sheet 2.55
4 x 8 — ⅜", per sheet 3.25
25 sheets or more, per sheet 2.99
Standard Spruce Sheathing
4 x 8 — 5/16", per sheet 2.69
25 sheets or more, per sheet 2.49
4 x 8 — ⅜", per sheet 3.25
25 sheets or more, per sheet 2.95
4 x 8 — ½", per sheet 4.45
25 sheets or more, per sheet 4.05
BUILD WITH BEAVER — BUDGET WITH BLACO
BEAVER LUMBER LTD.
Alan Gray, Local Manager, Vulcan Phone 485-2041

ADVOCATE CLASSIFIEDS BRING SPEEDY RESULTS

TO PERFORM. Dixie Dean was a professional accordianist at the age of fourteen. He was with CBC radio for 20 years. He has written and played music for the National Film Board.

He was the first charter member of the Canadian Teachers Accordianist Association. That organization has been given their Government Charter . . . the first in the world.

Mr. Dean played recitals in the United States with Pietro Deiro. Pietro Deiro is the man who invented the piano accordian in the year 1903.

Dixie joined the Canadian Navy as a wireless operator and he served for 2½ years. For the following 2½ years, he was with the Canadian Navy Show and it was during that period he met Myra, who was a professional dancer. Later they were married.

It was also during that time that the show performed before the King and Queen and the two princesses.

Dixie Dean will be performing on April 5th, 7:30 p.m. at the E.U.B. Church.

District News

CHAMPION

A car wash held by the Junior High Students Union on Saturday afternoon was very successful.

Mr. and Mrs. Dennis Roemmele of Olds are the proud parents of a 6 lb. 7 oz. son, Daren LeVerne, born March 18. Mrs. Roemmele was formerly Shirley Mueller.

Mr. and Mrs. Eli Hopkins returned home on Saturday after spending several months holidaying in the southern States and Mexico.

Mr. and Mrs. Roger Smith of Bozeman, Montana, are spending a few days at the home of Roger's parents, Mr. and Mrs. G. F. Smith.

Gerry Groves and John Petronech of Havre, Mont. are spending a week's spring break between semesters with their parents.

Mr. and Mrs. Dan Gallagher and Leslie and Jim Christmas of Calgary were weekend visitors at the home of Mr. and Mrs. Keith Groves. They had a rink entered in the mixed bonspiel held over the weekend.

Mr. and Mrs. W. Poffenroth of Midnapore were brief visitors at the home of Mr. and Mrs. K. Groves on Sunday afternoon.

Mr. and Mrs. Ross Ashmore and Mr. and Mrs. F. Blasetti of Calgary were weekend visitors at the home of Mr. and Mrs. Max Groves. They also had a rink entered in the bonspiel.

Mr. and Mrs. G. Racher of Nanton and Mr. and Mrs. S. Matlock and Mr. and Mrs. Story of Lethbridge were weekend visitors at the home of Mr. and Mrs. T. Holm. These couples also took part in the bonspiel.

Ray Warren who has been a patient in the Carmangay Hospital for some time returned home on Saturday.

Mr. and Mrs. Mervyn Smith, Maureen and Marilyn were Calgary visitors on Monday.

Mrs. G. Ellis and Mrs. J. Carlson attended a training course for Blue Guiders and Brown Guiders in Lethbridge on Saturday.

The Irish concert held in the community hall on Friday evening was very well attended and the crowd seemed to once again enjoy the talent that was on the program. This was the 40th year that this event which is sponsored by the UCW of the United Church has taken place. It was first held in the Campbells hall which has recently been torn down.

Morley Bloxham who has spent the last three years working in Yellowknife, is spending his holidays at the home of his parents, Mr. and Mrs. K. H. Bloxham.

Sandra Bloxham, Diane Vaage, Monica Ulrich and Norma Ferguson of Edmonton spent the weekend at the home of their parents. This was their Easter break, as they will be writing their finals at Eastertime.

Mr. and Mrs. Sev Pasolli and family and Mrs. E. Stewart were Sunday visitors in Okotoks at the home of Mr. and Mrs. G. Stewart.

Mr. and Mrs. B. Blackford of Lethbridge were weekend visitors at the home of Mrs. E. Sisson.

WOMEN'S INSTITUTE

The March meeting of the Champion Women's Institute was held at the home of Mrs. F. Little, on Thursday, March 17. There were nine members and three visitors present. President Mrs. A. Lawson was in the chair.

Sunshine convener Mrs. E. Nowlin reported having sent 12 get well cards, two sympathy and one golden wedding card. The W.I. is invited to Kirkcaldy on March 28. Eight members plan to attend this meeting. Everyone enjoyed the report given by Mrs. F. Little on the conference held in Calgary recently.

Carole Sletto who is working for her Gold Cord in Guides was at the meeting to give a talk on Sweden, which the ladies enjoyed very much.

The raffle was won by Mrs. C. Miller. A most delicious lunch depicting St. Patricks was served by the hostess and Mrs. Lawson.

ARROWWOOD

Congratulations to Mr. and Mrs. Unrau on the birth of a son at the Vulcan Hospital last Thursday.

Mr. and Mrs. Milt Ward, Mr. and Mrs. F. H. House, Mrs. Helen Williams, Mrs. Myrtle Williams, Janus Norton, and Norman Jacobsen attended the Sub-district 12 Conference at Queenstown last Friday.

George Leith has been staying at Thompsons this past week and has been visiting in the district.

Mr. and Mrs. C. Armey returned home from a month's holiday in the States.

HOCKEY PLAYOFFS

The Arrowwood-Gleichen Gunners Hockey team played the team from Peace River on Saturday and Sunday at Strathmore. The boys lost both their games to Peace River. The team did very well to come as far as it did in the playoffs.

It was outstanding the support the boys drew from the district. There were over 600 in attendance at Saturday night's game and over 800 at the game on Sunday. These boys on this team cover many miles in a hockey season just for practicing because there are boys from several towns in the district.

HOME & SCHOOL ASSOCIATION

The Arrowwood Home and School held its regular meeting on Tuesday night.

Routine business was dealt with and it was decided to see if a Grade 11 student would go to Recreational Leadership School this year. The Grade 12 students will be given photograph albums again at the May meeting.

At the next meeting in April they hope to have two insurance agents present to discuss school insurance for the pupils. It was pointed out at the meeting that the teachers had put a lot of miles on their cars in taking pupils to inter-sport games in the county and it would be appreciated if more parents could take their cars, because if they wait for the school van it makes it so late for the pupils getting home.

Ivor Oberholtzer showed his pictures of trips to Mexico in 1960 and 1965. They were very interesting and showed a lot of the countryside. Miss Pam Williams played a piano selection. A lovely lunch was served by Mrs. Grace Williams and Mrs. Lorraine Pobst.

Rodeo Moves To New Location

The 8th Annual Little Britches Rodeo open to contestants of age 16 years and under, will mark the opening of the High River Agricultural Society's new Fair Grounds north of town on the Victoria Day Holiday, Monday, May 23, 1966.

The rodeo grounds immediately south of the downtown area of High River is being subdivided for new residential districts thus causing the move to the new location.

At a recent meeting of the Rodeo Committee, Lee Campbell was elected chairman succeeding Gerry Mooney, who is now president of the Agricultural Society, and Ken Wallace was re-elected secretary.

Construction of the first stage of the new grandstand, including washroom facilities and concession booths will be completed in time to handle the largest anticipated crowd ever to attend a Little Britches Rodeo in Canada. Additional seating will be provided by using a large portion of the present grandstand which will be moved from the old Rodeo Grounds in town to the new site.

Inquiries are being made by the Rodeo Committee into the possibilities of having a small midway to provide rides for the smaller children who will be in attendance.

Professional and Business Directory

Dr. F. R. Schneider
DENTIST
BRUCE BLOCK, VULCAN
9 a.m. to 12 noon
1:30 p.m. to 5:00 p.m.
Tuesdays and Saturdays incl.
— Phone —
Office 485-2176 Res. 485-2429

Angelo J. Murphy
BARRISTER & SOLICITOR
NOTARY PUBLIC
Bruce Block
Phone 485-2039 Vulcan

T. G. BROWN
Chartered Accountant
Office Phone 485-2781
2nd Avenue, Vulcan

STACK & STACK
BARRISTERS & SOLICITORS
Notaries Public
In Vulcan Every Wednesday
at the office of
G. A. SALES & Co.
36 Hollinsworth Bldg., Calgary
Phone 269-4315

Vulcan Funeral Home
George Wisener, Prop.
— MONUMENTS —
24 HOUR CALL
Phone 485-2633 Vulcan

Gillis Propane
Authorized Propane Dealer
for
CANADIAN PROPANE
CONSOLIDATED LTD.
— COMPLETE SERVICE —
Bulk, Bottles, Appliances,
Service and Repairs
Phone 485-2424

IMPERIAL OIL PRODUCTS
IMPERIAL Esso PRODUCTS
N. Bucholtz
Phone 485-2060 Res. 485-2131

DANIELLS' TIRE SERVICE
VULCANIZING
AND RE-TREADING
Firestone Dealer
New and Used Tires
Will Take Wheat In Trade
Phone 485-2062 — Vulcan

Vulcan Artificial Insemination Unit
Technician:— BILL BIRCH
All Breeds of Cattle
Performance
Office Phone 485-2485
Res. Phone 485-6723
(preferably before 10:00 a.m.)
All Sires Proven
For further information call at
Veterinary Office

Dr. R. G. Hunte
CHIROPRACTOR
VULCAN HOTEL
Thursday, 12 noon to 4:30 p.m.

VULCAN ANIMAL CLINIC
Phone 485-2377
After Hours:
485-6471 or 485-2063

Merv's Plumbing
Plumbing, Heating and Gas Fitting
— FREE ESTIMATES —
Phone 485-2168, Vulcan
Res. Phone 5, Champion

A. & J. DRILLING CO. LTD.
WATER WELL DRILLING
Apply or see
CLIFF ANDERSON
Phone 485-2154 Vulcan

INSURANCE
FIRE — AUTO — HAIL
— See —
R. E. CHAPMAN
Phone 792-3646 LOMOND

JOHN SIMPSON
PLUMBING — TINSMITHING
HEATING — GAS FITTING
Bus. 485-2058 Res. 485-2052
VULCAN - ALBERTA

VULCAN SEPTIC TANK SERVICE
Operated by W. Eigeard
Phone 485-2077 — Vulcan

C. N. NELSON
Box 305 Phone 120
Champion, Alberta
WATKINS PRODUCTS
Minerals, Supplements and
Veterinary Supplies

MARGANNA KENNELS
Located 8 miles north, 2½
miles west of Vulcan.
Specializing in
Smaller Breeds
MARGARET HANNA,
VULCAN
— Visitors Always Welcome —

INSURANCE
Contact
WES FULTON
— at —
WES FULTON
INSURANCE AGENCY
Auto — Hail — Fire
Casualty
Educational Savings
Plans
—Phones—
Bus. 485-2028 Res. 485-2795

JESSE FARM
EQUIPMENT LTD.
John Deere Dealers
PHONE 485-2226, VULCAN
We service all makes of
GENERATORS
DISTRIBUTORS
STARTERS
VOLTAGE REGULATORS
MAGNETOS
CARBURETORS
Dealer or Customer Service
Parts and Service for
Briggs & Stratton, Clinton,
Johnson & Marine Engines.

KEITH'S
Barber Shop
— Keith Aiken —
VULCAN

Ralph's Service
HEATING AND APPLIANCE
INSTALLATION & SERVICING
PHONE R115 ARROWWOOD

— MARTIN HOFMAN —
AUCTION SALE
Located ¾ mile West and 1¾ miles South of BARONS, ALTA.
THURS., MARCH 31st at 1 p.m.
LUNCH SERVED TERMS CASH
Having received instructions from Mr. Hofman who has sold his farm, we will offer for sale at auction the following:—
— TRACTORS, TRUCKS AND COMBINE —
M.-Moline Model MG Tractor with starter, lights, p.t.o.; M.-Moline Waterloo Gas Tractor on rubber; Case Model VAC Row Crop Tractor, fully equipped; 1948 IHC 1-Ton Truck with hoist, grain box and good tires; 1950 Ford ½-Ton Truck with stock racks, good condition; Cockshutt Model SP 112 Combine, 12-ft., has pickup and reel, dual wheels, good working condition.
— MACHINERY —
Versatile 30-Ft. Grain Auger with gas engine; Noble Blade, Model K2, with duplex hitch, 14-ft. size; Massey-Harris 15-Ft. Surflex with seeder box; Jeoffroy 12-Ft. Chisel Plow; 2 CCIL 12-Ft. Rotary Harrows; Calkins 14-Ft. Trashmaster Rod Weeder; John Deere 10-Ft. Press Drill with grass seed attachment, rubber tires; IHC Rod Weeder; Case 4-Bottom 14" Plow; IHC 10-Ft. Oneway; 4 Sections of Lever Harrows; 6 Sections of Diamond Harrows; 3 Sections of Wheel Packers; John Deere 10-A Hammer Mill.
— MISCELLANEOUS AND HOUSEHOLD —
500-Gal. 1 Compartment Fuel Tank, hose and nozzle; 500-Gal. Water Tank; 2 Hyd. Jacks; Beaver Bench Power Saw, complete; Stationary Engine; Wheelbarrow; Platform Scale; 2" Water Pump; Electric 4 Lamp Brooder; Cosy Home Coal and Wood Heater; Beam Scale; Quantity of Rope; Jumper Cable; Wire Stretcher; Jackall Jack; Forks; Shovels; Chains; Anvil; 2 Vises; Post Drill; 16-Ft. Steel Hitch on rubber; Grease Guns; Aeromatic Compressor; Sioux Bench Grinder; Forney Electric Welder, complete; 100 Feet of Electric Cord; Stock Saddle;
Plus Many More Miscellaneous and Household Articles Too Numerous To Mention.
— PERLICH AUCTION SERVICE —
822 3rd Avenue South, Lethbridge Office Phone 328-3951
Box 37 — Picture Butte
— AUCTIONEERS —
JOE PERLICH Licence 285 Residence Phone 732-4375 PICTURE BUTTE
TONY PERLICH Licence 138 Residence Phone 328-3762 LETHBRIDGE
— Clerks — Ed Torsher Sam McGee

Car buyers' field days
Drop in soon for the Best Buy ever on New or "OK" Used Cars
— THE CHOICE WAS NEVER BETTER —
Example:—
1959 BUICK INVICTA 4-DR. SEDAN, power steering, power brakes, radio, power windows. SPECIAL "FIELD DAYS" BUY $995

When you are here be sure to register for the free draw on a Rotisserie Barbecue.
We are always pleased to please you . . .
Richardson & Gould Ltd.
Phone 485-2211 CHEV-OLDS DEALER Vulcan
Cockshutt Farm Equipment

ROYAL CAFE

— VULCAN —

WEEKEND SPECIALS

FRIDAY—
Fish & Chips ..... .60
Chicken Fried Rice ..... .80

SAT., & SUN.—
Roasted Veal ..... .75
Almond Chicken and Chicken Chow Mein with steamed rice ..... .95

Children Under 12 Years— 50¢

— WE SPECIALIZE IN CHINESE DISHES —
and have Specials Every Weekend — Phone 485-2418

BAWDEN RANCHING LTD.

Auction Sale

ENTIRE DISPERSAL OF CATTLE & MACHINERY

(North East ¼ of Section 21, T.-27, R.-5, W-5th) located 5¼ miles West of COCHRANE on 1A Highway and 6 miles North of GRAND VALLEY ROAD, on—

MONDAY, MARCH 28th

— SALE TIME 9:30 A.M. —

— LUNCH WILL BE SERVED ON PREMISES —

340 HEAD OF RANGE COWS

Consisting of: 270 Hereford Cows, from 3-7 years old; 70 Angus Cows, coming second calf, 3 years old; 7 Purebred Hereford Bulls, from 3 years to 6 years old; 7 Purebred Angus Bulls from 3 years to 5 years old. These cows will be starting to calve before sale date. The Angus cows are all bred to Angus bulls. The Hereford cows are bred mainly to Hereford bulls, but some are bred to Angus bulls. This area is Brucellosis Free.

7 Head of Horses; 1 Registered Thoroughbred Mare; 2 Kids' Saddle Ponies; 4 Well Broke Ranch Horses.

— FARM MACHINERY —

Three Tractors— 1956 Massey-Harris "44" Special Gas Tractor, New Idea farm loader, grapple fork, bull-dozing blade and bucket, overhauled last spring; 1957 I.H.C. Model 350 Utility Gas Tractor, p.t.o.; 1956 Fordson Utility Tractor, 3-point hitch. 1964 International 3-Ton Truck with hoist, box and stock racks; 1963 I.H.C. Baler, model 46, p.t.o.; Letz Feed Cutter, like new, on rubber; M-H 12' Disker, model 26 with seeding attach.; J.D. Tandem Double Disk, on rubber, like new; J.D. 3-Bottom Plow, No 55ABH, steel wheels; J.D. Hay Rake, side delivery, on rubber; 2 J.D. Mowers, 6 ft. and 7 ft., with cutting bar, trailer hitch and 3-point; I.H.C. Dump Rake; Cattle Chute, like new; 3 Rubber-tired Wagons, one with rack and one with box; 3 Sections Chain Harrows; Lincoln Welder; Oil Pump and Tank; Black & Decker ½" Drill with stand; Bench Vise and Anvil; Boomers; Chain; Hoist; Welding Rod; Saws; Hammers; Wrenches; Forks; Shovels; Post Malls; 2 Stretchers; A-frame Hoist; Gas Pumps; Grease Guns; Electric Fencer; Quantity of Nails, Bolts; Crosscut Saws; Scythe; New Axe Handles; Pick Handles; Files; Butterfield Tap & Die Set; Tools and Miscellaneous too numerous to mention.

AUCTIONEER'S NOTE

Owing to the large offering on this sale, we have to start early. The machinery in this sale is in top shape; most of it is late model equipment. And if you are looking for Range Cows, these are all young, good quality animals. We think this will be one of the LARGEST RANCH AUCTION SALES to be held in Western Canada. Come early!

— AUCTIONEERS —

Gerry Going Lic. No. 298 Phone 625-7523, Turner Valley

Allen Baker Lic. No. 207 High River

For information contact DALE FLETT, Ranch Manager, Phone R1711 Cochrane, or write Box 62, COCHRANE, Alta. or contact GERRY GOING

ADVOCATE CLASSIFIEDS BRING SPEEDY RESULTS

15th Annual LETHBRIDGE

SPRING BULL SALE

MARCH 31st-APRIL 1st, 1966

Exhibition Pavilion Lethbridge

— Coffee Shop Open All Day —

433 OF THE RIGHT BULLS FROM TOP BREEDERS

In the Right Fit ..... Working Condition
At the Right Price ..... Fit Your Pocket Book

120 Aberdeen Angus
SHOW:— 9:30 a.m. March 31st
SALE:— 12:30 p.m. March 31st

313 Herefords
SHOW:— 7:00 p.m. March 31st
SALE:— 9:00 a.m. April 1st

All bulls over one year eligible for Alberta Government Bulls Bonus Policy

— Sale Sponsored By —

SOUTHERN ALBERTA CATTLE BREEDERS ASSOCIATION
CONDUCTED BY THE LETHBRIDGE & DISTRICT EXHIBITION

For catalogues, write to the Secretary, Box 477, Lethbridge, Alta.

GREEN ACRES

BLAIR SHAW
District Agriculturist

As spring approaches and especially now the snow is almost over with for another year, we can expect some considerable interest in flowers and gardens. For some reason, new plant growth seems to arouse new interest in flowers and shrubs and spuds. Sometimes there is a question or two in our mind as we spade the garden (or ride the garden tractor).

Just in case you were interested, I thought I'd list a few of the very excellent publications which are available from this office. The latest list I have has 42 seperate titles. Everything from Gardening in the Yukon to Lawn Building and Maintenance. There are too many to write about specifically, but generally I would say the best single publication is the Alberta Horticulture Guide. This Guide does not go into detail on certain aspects of Horticulture. There are special leaflets such as "Growing Chrysanthemums, Iris and Daylillies, and Peonies", plus many more on specific plants.

To those who like to eat their finished work, there are 14 booklets on edible garden produce and how to grow and preserve it. We even have information on mushroom growing and collecting for those who have a spot on their tongues for mushrooms.

One excellent book is on Farmstead Planning. This booklet gives a great deal of information to farm families who are planning a new homestead or re-planning the old home grounds.

Leaving the subject of books for a bit, I would like to know if there would be any number of people interested in a "Pruning Demonstration" later in the spring. If you are interested and/or have any suggestions regarding horticulture let me know. I'll have to be arranging for summer speakers so any suggestions are welcome.

Turning to field crops. I note that last year, we had a number of fertilizer test plots in this County. However, some districts were not represented adequately. If you might be interested, please get in touch with me or the Agricultural Fieldmen, Ken Houlton and Vern Jordan. Just in case you're worried, these tests don't resuire a lot of dinky little plots in your field so they shouldn't slow your operations down.

GAREAU'S IRON WORKS

VULCAN— Phone 485-2170
BARONS— Phone 106

GENERAL BLACKSMITHING
WELDING & REPAIRS
GAREAU TILLOVATORS
PORTABLE WELDING

New Shovels to fit all makes of cultivators

POPULAR DUO. Rod and Charles continue to be the most popular performers on CBC radio, as the continual flow of letters from their loyal listeners attests. Roy Coneybeare (right) and Charles Winter are featured in their own series — combining zany humor with useful information — each weekday evening on the CBC radio network.

District News

MAJORVILLE

Mr. and Mrs. Bill Beckner were Calgary visitors on Wednesday.

Greetings go out to the following who celebrated recent birthdays: Reta and Gwen Monner, Bettie Beckner, Doug Umscheid, Jessie Umscheid and Wendy Godkin.

Friends were pleased to hear that Jim Dew has returned home from a short stay in hospital.

Mr. and Mrs. Bill Burk of Medicine Hat visited the Bob Umscheid family and Mrs. Jessie Umscheid and Granny Burk over the weekend.

Mr. and Mrs. Orlon Merland and family, Misses Inrig and Sheldon and Mrs. V. Williams of Gleichen visited the John Papp family on Saturday.

Mr. and Mrs. Bill Gooch and family were dinner guests Sunday of the O. Willards.

Mrs. George Heather accompanied her brother to Edmonton this week to visit their sister who is ill in hospital there.

Mr. and Mrs. Bob Scott moved the latter's parents, Mr. and Mrs. Wellman to Pentieton, B.C. where they recently purchased a home at 765 Ross Ave.

Mrs. Andy Osler returned to her home in Calgary last week after spending the past three weeks as guest of Mrs. Laura Sutherland.

Bob Umscheid and boys attended the show at the Jubilee Auditorium in Calgary Tuesday evening.

The Bob Umscheids are driving a new Oldsmobile.

Mr. and Mrs. Lloyd Jacobson of Enchant were visitors at the home of Mr. and Mrs. George Heather on Sunday.

Mr. and Mrs. Sandy Henry returned last week from a trip to the west coast.

Mr. and Mrs. Vern Maldaner and family of Innisfail visited the Chester Thompson family last weekend.

HERRONTON - FARROW

The Herronton Mutual held its annual meeting with the following new officers elected: President, David Jorgeason; secretary, Katherine Cooke; directors, Dennis Sewell and Gordon Laycraft.

Get well wishes to Mrs. Aage Pedersen, Mrs. Blake Springer, Mrs. Bob McWilliam, Oswald McWilliam and Herb McWilliam who are all patients in hospitals.

Sympathies go out to Mrs. Aage Pedersen whose mother, Mrs. Sterne, passed away in Manitoba. Ruby was in hospital here and was unable to go, but Aage went down to the funeral.

Asian flu is making itself felt with Shirley Sewell, Bob Beagle, Stu Beagle, Janet Koster and Annie Koster being recent victims.

Mr. and Mrs. Everett Mason of Calgary were weekend visitors at the Fritz Mason home.

Varno Westersund returned from a business trip to Ottawa.

F.U.A. BONSPIEL

The Herronton Local FUA Bonspiel was held on Thursday, Friday and Saturday with 21 rinks. Winners were:

First Event— Earle Malmberg with June Malmberg, Andrew Van Bussel and Marie Van Bussel over Clayton Tyndal.

Second Event— Doug Lindquist with Donna Lindquist, Chris Van Bussel and Dorothy Green over Graydon Malmberg.

Third Event— Alex Lenhart with Grant Cooke, Leo Cooke and Leslie Cooke over Henry Burney.

BRANT

Mr. and Mrs. Wm. Eliuk from St. Paul were recent guests at the home of Mr. and Mrs. Alex Eliuk.

Danny Gallagher attended the Wolf Cub Annual Ice Stampede on March 19 at the Stampede Corral in Calgary. He was a guest of the Lincoln Park Cub Pack of Calgary who have adopted him into their pack.

Mr. and Mrs. Tom Boucher of Calgary were weekend guests at the home of Maureen's parents, Mr. and Mrs. P. M. Gallagher. Ed Gallagher also spent the weekend at his home.

John Prater spent a few days at his home in between shifts in his work with the Alberta Government Telephones in Calgary.

Blaine Knapp, Wallace Prater and Maxine Atkins, spent the long weekend at their home being freed from classes at their respective universities in Calgary and Edmonton on Friday and Saturday. This is preparatory for the last lap of their courses.

The Brant hall board meeting was held on Monday to finalize plans for the cabaret dance to be held in the hall in March.

On Sunday, March 13, at the home of Mr. and Mrs. C. R. Rhodes, the Sacred Heart congregation held a parish get-together in honor of Mr. and Mrs. John Van Brunschot. The evening was spent in playing court whist. During lunch, Father Cramer on behalf of the CWL presented John and Alice with a picture of the Holy Family and wished them much success and happiness in their new home near Okotoks.

Fred Payee has been a patient in the High River Hospital with the flu. A speedy recovery is wished him.

Mrs. M. Pearson has also been hospitalized for a thorough check-up and tests.

On Tuesday, March 15, the official board of the Cayley-Brant pastorate met in the Brant church hall. The occasion was the annual Presbytery visitation with Rev. H. Montgomery of Blackie as guests. W. Jenner and a layman from Twenty-two members were in at-tendance. Okotoks, F. Malcolm, and John

DENTAL ARTS DENTAL LABORATORY
Ste. 4, Metropolitan Bldg. (Upstairs), Lethbridge
Phone: Bus. FA 8-4095
ART DIETRICH, Manager

MASSEY FERGUSON

SALES & SERVICE

LARGE STOCK OF PARTS ALWAYS ON HAND
Complete Diesel Pump and Injection Service

MAGWOOD MOTORS LTD.

Phone 485-2078 — Evenings 485-2047

NANTON, ALTA.

IN EDMONTON . . .

WHY NOT?

Enjoy The Finest . . .
"It Costs No More!"

★ Health Club & Steam Room
★ Air Conditioned
★ Heated Pool
★ Michael's Fine Foods

RIVIERA MOTOR HOTEL

TEL. 43-43-43-1
5359 CALGARY TRAIL
EDMONTON, ALBERTA, CANADA

McMorris Ranches Ltd.

Auction Sale

Acting under instructions from George McMorris, who is moving to B.C., to operate his ranch, we will sell at Public Auction, absolutely to the highest bidders, his complete lines of modern power machinery, stock cows, etc., at the farm buildings, located on the N.W. ¼ section 27-19-22 W4th, being . . .

2 miles West of Queenstown; 4 miles West and 5 miles North of Milo; 12 miles East and 5 miles North of the Corner Store, on—

WEDNESDAY, MARCH 30th

— SALE STARTS AT 9:00 A.M. SHARP —

Lunch Served by Local Ladies' Organization at a Nominal Fee

— FOUR TRACTORS —

930 Case Comfort King, 1964 model; 930 Case Comfort King, 1963 model; W450 Diesel IHC Tractor; Ford Tractor & attachs.

— TWO COMBINES —

Super Massey 92 self-propelled Combine; No. 92 Massey-Harris Combine; 12-Ft. Straight Combine Reel; Norge Chaff Blower for Massey Combine.

— TWO SWATHERS —

18-Ft. CCIL Self-propelled Swather, 1963 model; 16-Ft. Massey-Ferguson Model 30 end delivery Swather, 1963 model; Double Swath Attachment; 2 Flax Swath Rollers.

— THREE TRUCKS —

1952 GMC 4-Ton; 1952 Chev 3-Ton; ½-Ton Chev Truck.

— MACHINERY, ETC. —

Two 14-Ft. IHC No. 150 Hoe Drills with 8-inch spacing, complete with fertilizer boxes, drills were new in 1964; Dual Drill Hitch and 1 marker; 15-Ft. Massey-Ferguson No. 36 Wide Level, equipped with grain box and Kirschmann fertilizer attachment, alloy discs and packer hitch, 1964 model; Three 7-Ft. Sections of Noble Blades, K-2 models, new in 1963, these sections are complete with 21-ft. drawbar; 20-Ft. Duplex Morris Rod Weeder, 1965 model; Two 14-Ft. IHC centre drive Rod Weeders and hitch; 15-Ft. Victory Rod Weeder Attachment; 8 4-Ft. Sections of Noble Packers; 30 Feet of Circular CCIL Self-cleaning Harrows; Robin Weed Sprayer, complete with tank and 43-ft. boom, new 1964; 50-Ft. CCIL Hydraulic Harrow Hitch, complete with 10 Sections John Deere Flexible Harrows; 8-Ft. John Deere Hydraulic Killefer Land Leveller; 3 Sections Spring Tooth Harrows; 41-Ft. Mayrath Grain Auger, complete with engine; 6 Stock Feed Bunks; 15-Ft. Massey-Ferguson Deep Tillage Cultivator with extension wings, 1964 model; 4-Wheel Rubber-tired Wagon and Flatbed; No. 52 McCormick Tractor-Trailer, complete with 8' x 20' flatbed with auto. steering; 2 Heavy Airplane Tires; Two 500-Gal. Storage Tanks, complete with stands and hoses; 500-Gal. Storage Tank on skids; 300-Gal. Fuel Tank and Pump, complete on steel stand; 4-Wheel Rubber-tired Wagon and Flatbed, used as fuel wagon; 120-Gal. Fuel Tank and Pump, complete; 2-Wheel Tractor IHC Manure Spreader; 8-Ft. Hydraulic Rock Picker; Power Tractor-mounted Renn Hydraulic Post Driver; Robbin Post Hole Auger, complete with gas motor; 4-Inch Truck Grain Auger and motor, complete; Power Grain Blower and pipes, complete; IHC 14-Inch Roughage Self-feeding Mill and Pipes; Hardy Cattle Sprayer; Dual Wheel Lowboy, with 8' x 26' platform; WW Farm and Ranch Scale, complete with transport trucks, 3000-lb. capacity; 2 Cow Stanchions; B & C Elec. Feed Cooker; WW Calf Branding Table; Practically New Stock Saddle.

— GRAIN SUITABLE FOR SEED —

Approx. 2,000 Bushels of Garry Oats; Approx. 2,500 Bushels of Rodney Oats; Approx. 500 Bushels of Betsy Barley.

— HAYING EQUIPMENT —

Massey-Ferguson No. 3 P.T.O. Hay Baler, 1964 model, like new; Bale Stooker; 7-Ft. IHC Power Mower, trailer type; 30-Ft. Bale Elevator, complete with motor; 6-Wheel Morill Side Delivery Rake.

— 72 HEAD STOCK COWS —

Big Roomy Hereford and Shorthorn Breedings. All cows bred to good registered Hereford bulls, by Will Edgar. These cows will weigh from 1200 to 1500 lbs. in winter condition. One of the greatest sets of cows to be offered at auction for some time.

— BLACKSMITH OUTFIT AND MISCELLANEOUS —

250-amp Lincoln Electric Welder; Webster Air Paint Sprayer and Compressor complete with ¾-h.p. motor; 5-Gal. Spray Pot complete with hoses; Propane Tank Heater; Steel Welding Table; Platform Scale and Crate; Hog Self-feeder; Several Hydraulic Jacks; 50-Ft. Endless Drive Belt; Numerous Oil and Gas Pumps; Propane Bottle and Torch, used as a complete branding outfit; Commercial Acetylene Welding Outfit, complete; Iron Cutter; Bolt Cutters; Pipe Cutters; Taps & Dies; Quantity of New and slightly used V-belts and Hoses; Several lengths of Hydraulic Hose; Electric Drills; Rubber-tired Wheelbarrow; Garden Tractor; Several Truck and Machinery Tarps; High Pressure Gease Guns; Numeous Packer Wheels; Quantity of Plywood and Cedar Posts; Large quantity of Scrap Iron and Cast; Many other items too numerous to mention.

— CHICKENS —

50 Layng Hens, 1 year old; Also number of Chicken Feeders.

— TWO TRAILERS —

27-Ft. Northland Factory-made Insulated House Trailer and a Tandem 2-horse Trailer.

— HOUSEHOLD GOODS —

21-Inch TV Set, practically new; Electric Milk Pasteurizer; Typewriter; Adding Machine; Several Beds, Tables, Chairs, Cream Cans, Milk Pails, Cooking Utensils, Odds and Ends.

— AUCTIONEERS' NOTE —

It is our firm opinion that this is one of the greatest offerings of farm machinery and ranch equipment to be made available at auction. Be assured that there are a great many valuable items that are not listed here. Please be on time as we are forced to start this sale at 9:00 a.m. on Wednesday, March 30.

AUCTIONEERS AND SALES MANAGERS

Allen Baker Phone 652-7261, High River

Gerry Going Phone 625-7523, Turner Valley

CLERKS:— Dick Liddell and Chancy Howe
Phone 652-2140, High River — Phone 652-7297, High River

GEORGE McMORRIS, President McMorris Ranches, Phone R903, Milo

CONTACT
Perlich Auction Service
To Conduct your Auction Sale
- FARM and RANCH SALES
- PUREBRED and COMMERCIAL LIVESTOCK
- REAL ESTATE SALES
- BUSINESS LIQUIDATIONS
- CAR and EQUIPMENT SALES

TONY PERLICH JOE PERLICH

We personally handle and supervise the sales management, advertising and auctioneering of your sale. Write, phone or call us now for dates and arrangements.

PERLICH AUCTION SERVICE
328-3762 — Phone — 732-4375
Lethbridge — Picture Butte

— OHLSON BROS —

Auction Sale

(Sec. 27-T20-R3-W5th)- Located 4½ miles North of Turner Valley on Highway 22, at the Cattle Pens right beside the highway; or 2½ miles South of Millarville on Highway 22.

SATURDAY, APRIL 9th, 1966

Sale Time 11:00 a.m. Lunch Served by Local Ladies

290 — HEAD OF LIVESTOCK — 290

80 Head of B.W.F. Cows, 3 years old, bred to Angus and Hereford bulls, coming second calf; 20 Head of B.W.F. Heifers, bred to Angus bull; 60 Hereford Cows, 3 years old, second calf, bred to Angus bulls; 30 Head of Cross-Bred Cows, Shorthorn and Hereford cross; 75 Head of Hereford Yearling Steers; 25 Head of Cross-bred Yearling Steers. These cows will be started to calve before sale date. The bulls were turned out July 1st.

— AUCTIONEER'S NOTE —

Anyone looking for Good Young Cows, come to this sale. They all wintered in top shape and the Quality is here. There is NOT a large quantity of machinery, so we will be on the cattle EARLY — approximately 12:30. Don't miss out on this opportunity.

— MACHINERY AND EQUIPMENT —

Massey-Harris 10-Ft. Power Binder; Massey-Harris No. 21 SP Combine; Massey-Harris Side Delivery Rake, on rubber tires, new condition; 16-Ft. Steel Land Leveller; Steel Wagon and 100-Bus. Box; Rubber-tired Wagon and Flat Rack; 2 50-Bus. Self Feeders and Hog Waterers; Graham-Hoeme 12-Ft. Cultivator with extensions, spikes and new shovels; Oat Huller, like new; Fanning Mill; Seed Treater; Steel Wheels for John Deere D Tractor; Wood Saw on steel frame; 2 Oil Heaters; Cream Separator; Coal Forge; Numerous Small Items; John Deere Side Delivery Hay Rake, in good shape; 8' Massey Tiller; 14' Wire Weeder; 2 Sections of Spring Tooth Harrows, like new, 10 ft.; Case 24-Inch Brush Plow, hydraulic lift; 14-Ft. Land Packer; 2 Sections of Land Packers, 4 ft. each; 4,000 Bales of Oat Straw.

— AUCTIONEERS —

GERRY GOING Lic. No. 298, Black Diamond, Phone 625-7523
HARRY VOLD Lic. No. 88, DeWinton, Alta.

Chancy Howe — SALE CLERKS — Lynne Hall

For information Contact Virg or Monty Ohlson at Turner Valley — Phone 625-7666 or 625-3669

MR. AND MRS. OSWALD BERTOIA

Auction Sale

Having received instructions from Mr. and Mrs. O. Bertoia who have rented their farm, we will sell at Public Auction to the highest bidder all Cattle, Farm Machinery and Household Effects, at the farm located South-east Quarter 36-17-29-4, being 1½ miles North of Cayley on 2A Highway or 7 miles South of High River on 2A Highway.

MONDAY, APRIL 4th, 1966

— SALE TIME 11:00 A.M. SHARP —

Lunch Served at Nominal Fee by the Cayley Rebekahs

— MACHINERY —

Cockshutt No. 428 Combine, 12-ft. table with Northwest pick-up, this combine is ready to go to the field, the motor was completely overhauled one year ago and the machine is in good repair; Oliver 99 Tractor, good rubber, hydraulic belt pulley; 2 Trucks, a 1954 Chev 1-Ton Truck, dual wheels, hoist and stock rack — a 1952 International ½-Ton, fair rubber and good motor; 12-Ft. Co-op Swather in good shape; Cockshutt 12-Ft. Discer with fertilizer attachment; Cockshutt 10-Ft. Deep Tillage Cultivator, No. 246; 8-Ft. Cockshutt Tiller No. 33; 12-Ft. John Deere Rod Weeder, with steel wheels; 12-Ft. John Deere Van Brunt Drill on rubber, low wheel; a Golden Arrow 36-Ft. Weed Sprayer, 2 years old; 12-Ft. John Deere Flexible Harrows and draw bar; 12-Ft. Flexible Cockshutt Harrows; 6 Sections of 5-Ft. Flexible Harrows; Cockshutt 28-Run 5-Wheeled Double Disc; 32-Ft. Snowco Grain Loader with Wisconsin 3 by 3¼ Air-cooled motor; 12-Ft. Paddle Loader; Massey-Harris 4-Bottom Plow, 14-inch Moulboard; 6-Ft. Cockshutt 15 AS Tractor Mower; Cockshutt Rubber-tired Wagon; 2-Wheeled Trailer, good rubber; Grain Tank; 500-Gal. 2-Compartment Storage Tank with two hoses; Buzz Saw; 2 16-Ft. Feed Troughs; Quantity Barb Wire; Quantity of Scrap Iron; Busy Bee Air-cooled Motor, Model AB; Pump Jack and Oil Bath; John Deere Pump Engine.

— SHOP TOOLS —

3 Electric Motors; ½-Inch Electric Drill; Crafts Electric Saw, 6-inch blade, new condition; Post Drill; Leg Vise; Anvil; Bench Grinder; Rope Block and Tackle; Set of Sockets and Ratchet; 2 Hydraulic Jacks; Wrenches; Fencing Tools and Oil Brooder, and Other Articles too numerous to mention.

— HOUSEHOLD —

International Fridge in good condition; Moffat Electric Stove; 21-Inch Motorola T.V.; West Falia Electric Cream Separator, good condition; 9 x 9 Tent with floor.

— CATTLE —

21 Head of Cows, a lot of them will have calves at foot by sale date; 4 Milk Cows, 2 should be fresh by sale date, the other two fresh in July; Hereford Bull coming 3 years old.

— AUCTIONEER'S NOTE —

All machinery is in real good repair and ready to go to the field. Most of the cows are young cows coming with their third and fourth calf, and have been well wintered. The milk cows are real quiet and would make family cows.

Auctioneers and Sales Managers

J. Allen Baker License No. 207, Phone 652-7261
Eldon C. Couey License No 408, Phone 652-7066

SALES CLERK:— PAUL BIETZ, PHONE 652-2440
OWNER:— O. BERTOIA, PHONE 652-7104

District News

REDLANDVIEW

Weekend visitors at the home of Millar White were Mr. and Mrs. Arthur White, Harley and Larry of Calgary.

Among the visitors to Calgary during the past week were. Mr. and Mrs. Howard Burrell, Mr. and Mrs. Ronnie Dunham, Mr. and Mrs. Victor Fulton, Mr. and Mrs. Neil Giles, Mrs. Edith Dunham, Mr. and Mrs. Jack Deans Jr. and family, Jack Deans, Sr., Mr. and Mrs. Alvin Jacobson and Clara.

Mr. and Mrs. Neil Giles and family were visitors last Sunday at the home of Mr. and Mrs. Ross Giles at High River.

Supper guests at the home of Mrs. Pearl Brownlee in Lethbridge were Mr. and Mrs. Howard Burrell, Mr. and Mrs. George Fulton, Mrs. Maud Snow and Mrs. Edith Dunham.

Miss Linda Gay Flitton of Calgary was an overnight visitor at the home of her uncle and aunt, Mr. and Mrs. Arthur Cutforth the night of her vocal recital at the United Church in Vulcan. Linda Gay also visited her grandfather W. T. Ohler.

Mr. and Mrs. Bill Cutforth, Mr. and Mrs. Arthur Cutforth and Gerald motored to Calgary on Friday evening to see Gary Flitton play in the leading role of "Little Abner."

Rev. and Mrs. S. R. Sherman of Medicine Hat were weekend guests of Mr. and Mrs. Eric Deimert.

Visitors at their respective farm homes in the district from the university in Edmonton for the weekend were Miss Sandra and Wesley Schierman and Brian Dunham.

Mr. and Mrs. Ronnie Dunham and family were Sunday dinner guests at the home fo Mr. and Mrs. Reg Stein in honor of Mr. Stein's birthday.

Among visitors to Lethbridge last week were Mr. and Mrs. Arthur Cutforth, Mr. and Mrs. John Schierman, Mr. and Mrs. George Hartung and family.

Mr. and Mrs. Victor Fulton were visitors last Sunday at the home of Mr. and Mrs. O. Chorney.

Recent visitors at the home of Mr. and Mrs. Alvin Jacobson were: Mr. and Mrs. Arthur Southgate of Calgary, Mr. and Mrs. John Ell of Grassy Lake and Mr. and Mrs. Vern Kimmeth of Lethbridge.

Mr. and Mrs. Jack Deans Jr. accompanied by Mr. and Mrs. Bob Haga were recent visitors to Red Deer where they attended the Annual Session of the Grand Lodge of the Alberta IOOF.

Mr. and Mrs. John Schierman and Mr. and Mrs. Albert Schierman attended the wedding of their nephew Marvin Rausch who was married to Miss Karen Proctor in Calgary on March 11.

Mr. and Mrs. Gordon Clayton left last Thursday to visit with their son and daughter-in-law, Mr. and Mrs. R. A. Clayton and family in Fort Saskatchewan. They also visited with Mrs. Clayton's brother-in-law and sister, Mr. and Mrs. Oskar Friesen in Edmonton and returned home on Sunday evening.

Recent visitors at the home of Mr. and Mrs. George Hartung were Mr. and Mrs. Adam Schmidt, Mr. and Mrs. David Rupp and Mrs. John Hartung, all of Calgary.

On March 14 Mrs. Bill Cutforth visited with her aunt Mrs. Johnson who is a patient in the Municipal Hospital in Claresholm.

Sincere congratulations and best wishes for happiness are extended to Mr. and Mrs. James Graham of Calgary who were married on February 5. Their parents, Mr. and Mrs. Russell Graham held open house on the evening of March 19. A good number of guests called to express their best wishes to the happy couple. A lovely lunch was served by the ladies of the Sunshine Club.

Mr. and Mrs. Howard Burrell were hosts at a dinner party on Sunday when covers were laid for 20 guests. The dinner was in honor of Mr. and Mrs. Don McKay of Keoma who have purchased the Burrell farm and will be moving here during Easter week.

For 220 million people, Russia produces only 185,000 cars a year, one-third of Canada's output.

ALTA SOUND FOR "THE BELLE OF BAGDAD"

For the "Belle of Bagdad" April 4-5-6, at the County Central High School Evans Supply and Manufacturing Ltd. are installing and demonstrating their Alta Sound Equipment. This sound system will enable everyone in the audience no matter where they are sitting to hear natural sounds with no distortion from echoes or mechanical sounds at the same clarity with the same enjoyment of pleasant listening.

— TICKETS ON SALE NOW —
Regular seats are $1.00 — Choice seats are $1.50
Phone 485-2223 or 485-2224, Vulcan for reservations

BERRYWATER

Stewart Douglas was a business visitor to Calgary on Friday.

Victor Deal and daughter Sandra visited in Calgary on Sunday with George Deal who is a patient in the Holy Cross Hospital. A speedy recovery is wished him from the district.

Mrs. Leonard Chase and Terry of Lomond were Sunday visitors at the Ralph Richardson home.

Mr. and Mrs. Donald Smith and Mr. and Mrs. Russell Smith and Dwayne were business visitors to Calgary on Thursday.

Mr. and Mrs. Bill Sharp and Mr. and Mrs. Don Fox and Boyd visited friends and relatives at Alix, Blusston and Rumsey this past weekend.

Ed and Lloyd Richardson attended the bull sale in Calgary on Wednesday where Lloyd purchased a bull.

Mrs. Marjorie Love and Mrs. Rita Love attended the sub-district convention of the FWUA and the FUA held in Milo on Friday.

Mrs. Cecilia Webber was a weekend visitor to Wetaskiwin as guest of her sister-in-law, Mrs. Elizabeth Mills.

Mr. and Mrs. Bill Sharp Jr. were visitors in Calgary on Sunday.

John Webber of Calgary was home for the weekend and was accompanied by one of his students. They spent Saturday horse back riding at the Bill Lucas farm.

Weekend guests at the Stan Wickstrom home were Ches Wickstrom of Edmonton and Patsy and Kenny Freeman of Calgary.

Mr. and Mrs. Cliff Webber and family attended the operetta Oklahoma, produced by the light opera of Edmonton on Friday. While in the city they were overnight guests of Mr. and Mrs. Dan White. Mrs. White was one of the soloists in the production.

Mr. and Mrs. Bob Gerding accompanied by Mr. and Mrs. Earl Curruthers attended the Lerohl-Halliday wedding reception at the Highlander Hotel in Calgary on Saturday.

MOSSLEIGH

Get well wishes are extended to Archie Hay who is in the Vulcan hospital.

Loring Piehl and Ed Robinson returned home from the hospital March 16 and Randy Bertschy returned home March 21.

Mr. and Mrs. Don Brooks and family returned home from California a week ago last Friday.

Miss Dora Campbell and friend Fran McKinnon were weekend visitors of Mr. and Mrs. Wm. Campbell and family.

Frank and Eric Hagedorn spent the weekend with Mr. and Mrs. W. Hagedorn and girls.

The Mossleigh school girls played basketball in Arrowwood last Thursday, losing by one point to Arrowwood. The final score was 10 to 9.

Mr. and Mrs. Neilson and family spent Sunday visiting friends at Carbon.

The 4-H Beef and Clothing Club plans its Public Speaking Contest to take place March 28 in the Mossleigh Hall. Don Green will be showing pictures of his trip to Churchill with the high school students last summer.

The 4-H Beef Club are sponsoring a play-at-home Bingo.

Mr. Cross of Nobleford spent part of the weekend with Mr. and Mrs. R. Clemens.

A number of Mossleigh people attended the Alberta Provincial Championship play offs at Strathmore Saturday and Sunday between the Arrowwood - Gleichen Gunners and the Peace River Midgets.

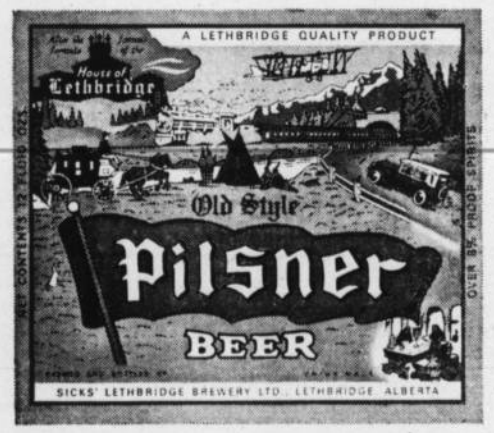

"What's brewing?"
"Alberta's original Pilsner."
"Why is it taking so long?"
"It has to be perfect!"

More Albertans take home Lethbridge Pilsner than any other beer
SICKS' LETHBRIDGE BREWERY LTD.

PETERSON
FARM EQUIPMENT LTD.
JOHN DEERE DEALERS
STURDIE OILS
GOODRICH TIRES
Milo, Alta.
— PHONE 7 —

George Egger

Auction Sale

Having received instructions from George Egger, we will sell by Public Auction the following listed Machinery, Equipment and Household Goods at the farm located . . .

1½ miles North and 8 miles East of Parkland, on

TUESDAY, MARCH 29th, 1966

— AT 12:00 NOON —
LUNCH WILL BE SERVED

— MACHINERY AND EQUIPMENT —

830 Case Tractor, like new condition; 1956 Ford Sedan Car; 1950 3-Ton GMC Truck, Renn hoist, 15-ft. box, stock racks, good condition; WD-40 International Tractor, top condition, good rubber, equipped with cab; 17 Massey-Harris Combine; 15-Ft. McCormick-Deering Swather, separate hydraulic control; 14-Ft. Massey-Harris Seed Drill, fertilizer attachment; 16-Ft. International Discer; 14-Ft. John Deere Rod Weeder; 12-Ft. Frost and Wood Rod Weeder; 33 John Deere Manure Spreader, new condition; 10-Ft. Oliver Tool Bar with 4-ft. extensions; 12-Ft. Twist Harrows; New Cattle Squeeze; Rubber Tired International Trailer, 10' x 18' deck; Grain Loader; Boat Trailer; 500-Gal. Fuel Tank; 300-Gal. Steel Stock Trough.

— MISCELLANEOUS —

Oat Roller; 100 Bushels Oats; 9 Bags 11-48 Elephant Brand Fertilizer; Acetylene Welder, cutting torch; Air Compressor, 1-h.p. electric motor; Battery Charger; 1949-52 Ford Motor, good condition; 2 Hydraulic Jacks; Oil Stove; Four Log Chains; Wire Stretchers; Post Hole Equipment; Wash Rack; Fairbanks-Morse Water Pump; 12-h.p. Hiawatha Boat Motor; John Deere Ram; Hot Patcher for vulcanizing tires; 2 Electric Fencers; Grease Pump; Large Quantity Good Used Tires, 900 x 20 down; Assortment of Tools; Blow Torches; Quantity of Lumber; Quantity of Scrap Iron; Round Oak Table; Quantity of Sealers.

Sale Conducted by:—

CHRISTIE-CROWE AUCTION LTD.
HERB CHRISTIE, Lic. No. 131, Taber
JIM CROWE, Lic. No. 410, Stavely

— ANOTHER —

FARM MACHINERY AUCTION

At DALROY CORNER, 18 miles N.E. of Calgary, on No. 9 Hwy. 6 miles North of Langdon Corner

WEDNESDAY, MARCH 30, 10 a.m.

TRACTORS— John Deere— No. 820 with hyd., lpto; No. 80 with hyd., lpto; 3 No. R with hyd., lpto; 2 No. D with starter and lights; No. G with rockshaft; No. G; No. A with hyd.; No. D; AR with hyd. Massey— 2 No. 95 with hyd.; No. 88 Diesel with hyd.; No. 555 LPG with hyd.; 3 No. 55 Gas; 2 No. 55 Gas with hyd.; 3 No. 55 Diesel with hyd.; No. 44 Gas. I.H.C.—No. 450 Diesel; No. 650 Diesel with hyd.; W-9; WD-9 Super with hyd.; WD-9 with hyd.; WD-6. M-Moline— G-6 Diesel with hyd.; No. U Diesel with hyd. Cockshutt— 2 No. 570 Diesel with hyd.; No. 50. Others— Ford 8N with front loader; Oliver 770 Gas with front loader; A.C. 2 Plow with mounted mower; Case No. D with hyd.; Oliver 99.

ROD WEEDERS— Morris No. 136 36-Ft.; Dopker 36-Ft., pto; Morris 12-Ft.; J-D 14-Ft. No. 400; 4 IHC 12-Ft. No. 5 Duplex; 3 J-D 12-Ft. No. 400.

DRILLS— J-D 14' LZB Hoe with fert. attach.; J-D 12' LZB Hoe; IHC 12' Hoe Drill; 3 IHC 12' K6 Press with Kerschman fert. attach.; J-D LL Press with fert. att.; Cockshutt Press with fert. att.; J-D 20' Duplex SD with fert. att.; J-D 14' SD with Kerschman fert. att.; J-D 20 x 7 Press with fert. att.; M-H 12' Press with fert. att.;IHC 24 x 7 Press with fert. att.; 2 IHC 14' K7 Press; Cockshutt 12' Press; 3 J-D 10' Press; Oliver 20 x 7; J-D 14' Press; M-H 14' with Fert. Att.; M-H 10' Press; IHC 14' DD; Cockshutt 12' DD 6" Hi-W.; IHC 14' DD 6" Hi-W.

BALERS— J-D No. 14T; Ford No. 1480; Oliver No. 62; Hay Queen; 2 IHC No. 46; M-H No. 1 pto; 2 M-H No. 1, with motor; IHC No. 45.

MILLS, ROLLERS, ETC.— Robin 10' pto Auger and Trans.; Snoco Feed Wagon; Gehl 14" Mill; Peerless No. 20 pto Mill, (new); Gehl C40 A Mill; Gehl Combination Cutter; Gehl 10" Mill; Peerless 10" Roller, with magnet and trans.; Bearcat Combination Cutter; Smalley Mill; Samson 10" Roller, trans.

ONE-WAYS AND DISCS— M-F No. 36 15-Ft. Wide Level, with seed and fert. att.; J-D 16-Ft. Surflex with seed and fert. att.;M-F No. 36 15-Ft. Wide Level; J-D No. 1700, 16-Ft. Surflex; Cockshutt 11A with seed att.; 3 M-H 15-Ft. No. 26 Wide Levels, seed att.; M-H 12-Ft. Wide Level with seed att.; IHC 10' One-way; J-D 12-Ft. Surflex, new seed box; 2 J-D 8 Ft.

TRUCKS AND CARS— 1960 Chev Impala V-8 Sedan; 1956 ½-Ton Chev; 1958 Mercury ½-Ton; 1958 Ford 3-Ton, C & C; 1956 Fargo ½-Ton; 1955 IHC 3-Ton, C & C; 11 1954 IHC ¾-Tons; 1953 Chev 2½-Ton, box and hoist; 1952 Ford 3-Ton, C & C; 1952 Ford 2-Ton, box and hoist; 1952 Chev 2-Ton, box and hoist; 1948 GMC 3-Ton, box and hoist (new motor); 1948 Fargo 1-Ton, duals; 1947 IHC K-5, C & C.

HARVESTING EQUIPMENT & LOADERS— 1963 M-M 570 Customatic Combine and pickup; 1963 Claass pto Combine, pickup and chaff saver; Cockshutt No. 2 15-Ft. Swather; Robin Grain Auger, 28", with motor; Hutchison 27-Ft. Grain Auger, with motor; Robin 24-Ft. Grain Auger; WY 21-Ft. Grain Auger;

FORAGE HARVESTERS— Flail Type pto; IHC No. C20; McKee pto; AC pto; Dearborne with motor. Case, with cutter; IHC with pickup; John Deere 74 with pickup.

HAY EQUIPMENT— Darf Wheel Rake; AC, pto Rake; Cockshutt 15A, 6 Ft.; John Deere No. 5, 7 Ft.; M-F 7-Ft. Mower; 2 Snoco Bale Elevators; New Idea Push-off Stacker; Oliver 7-Ft. Mower; IHC No. 21U 6-Ft. Mower.

TILLAGE— Graham 7-Ft.; Case 16" 5 Btm. Plow, on rubber; Oliver 14-Ft. Chisel Plow; Cockshutt 12-Ft. Chisel Plow;M-H 10-Ft. Trash King; Cockshutt 12-Ft. 3-Row Cultivator; 2 Johnson 12-Ft. Blades.

HARROWS AND PACKERS— 6 Sections J-D Flex with Rolling Draw Bar;5 5-Ft. J-D Harrows and Draw Bar; 6 Sections J-D Lever Harrows; 2 3-Ft. Sections Crowfoot Packers; 3 4-Ft. Sections Crowfoot Packers.

MISCELLANEOUS— 15-Ft. Cabin Boat and Trailer; 14-Ft. Anhydrous Ammonia Applicator Unit with storage tank on rubber; 4 Weed Sprayers; Hyd. Scraper; 3 Manure Spreaders; Sprayer Pumps; Fanning Mill; Hyd. Jack; Lumber; Tools; Etc.

Lunch Served at Nominal Fee — Winch Trucks For Loading

Above list is subject to possible changes and additions to sale date without notice.

TESKE AUCTION SERVICES LTD.
276-9171 — PHONE CALGARY — 276-9127
GEORGE MacLEAN Auctioneers **DICK TESKE**
Lic. No. 75, Calgary — Lic. No. 244, RR-6
A Completely Equipped, Well Managed Auction Service

District News

BLACKIE

Mrs. Wellman is staying with her grandchildren at Vulcan while Ray and June are in Kamloops. Ray is playing on the Vulcan rink which is in the Legion finals there.

Visitors with the Riries were L. Ririe and Mrs. H. Strate of Magrath. Jim Ririe accompanied his father and sister to Lake La-Biche over the weekend to visit with other relatives.

Mr. and Mrs. Chas Manville, Mr. and Mrs. Maurice Paradee, Mr. and Mrs. Dave Thomas and Mr. and Mrs. Moore of Calgary attended the Nichol farewell party. Mr. and Mrs. E. Mella, the new bank manager and his wife, were also present at the party.

Mr. and Mrs. Carl Smith were visitors in the district last week and also attended the Nichol farewell party.

A community farewell party is to be held in the new hall March 25 for Hattie and Ruth Bowlus who have moved to High River.

Mr. and Mrs. Jimmy Montgomery and family spent the weekend at Banff with Mr. and Mrs. Doug Pakenham.

SCIENCE FAIR HELD AT BLACKIE

Sixty grade five and six students of the Blackie School held a Science Fair in the School Auditorium Thursday afternoon.

The grade five class of Mrs. C. Kumlin studied electricity as their project and these pupils had a wide variety of displays demonstrating the Electric Bell, Electric Elevator, Telegraph, Electromagnetic crane, Light among others.

Debbie Caspell won first prize with her demonstration of the Electric Motor. Joyce Serfas, Monica Montgomery and Candy Sullivan received second prize for their Electric Question Board. Loreen Gillanders won first in the Chart section. She very ably explained the new alphabet which is under consideration. Second in the chart section went to Myrna Harvey's Chart of Alberta.

Mrs. C. Johnson's grade six class studied Outer Space, Atmosphere, Weather, Astronauts, Vibration of Sound, Dinosaurs, Volcanos, Light, Different Electro Magnets and others.

Judges for this section were Mr. Diggory and Mr. Richards and the five best were: Colleen Eamor and Cindy Litchfield's Dinosaur display; Carol Ririe's display of Magnets; Carol Rowland's volcano, and Richard Percifields display of producing light from electricity.

Ninety per cent of this work was done at home and these students are to be commended for the work put into their propects and the excellent manner in which they were able to explain them to their parents and friends who went to see the display.

FAREWELL PARTY

Wednesday evening over 200 friends of Pat and Peggy Nichols gathered at the new hall in Blackie to bid them farewell.

The evening opened with a number of novelty dances with music supplied by Earl Meadows, Lorne McIntosch and Frank Lewis. The newest styles of 1966 were introduced by Mrs. McLean and modeled by friends. Background music for this was supplied by Mrs. J. Andersen. A choir under the direction of Mrs. John Montgomery sang three lovely selections, after which Ander Christofferson presented the Nichols with a token of good wishes from the community.

Nichols have lived in Blackie for four and one half years and have been very active in community affairs. They have now been transferred to Cochrane where Pat will be manager of the Royal Bank. E. Mella and his family of Calgary will be moving to the Blackie bank soon.

BASKETBALL TOURNAMENTS

The Blackie Junior Boys' Basketball team dominated the Foothills Basketball Tournaments as they swept to four victories to win district championships.

In the preliminary tournament held in High River last week, Blackie defeated Okotoks and High River which qualified them for the finals. In the final tournament held in High River last Saturday, Blackie again proved worthy by defeating Turner Valley and Longview, winning the district trophy. The boys played a smooth clean and fast game of basketball winning the respect of all the teams. Blackie's sister club, Cayley, lost out in the preliminaries but not without a good fight.

The Blackie girls were not quite as successful. They placed second in the preliminaries and lost in the finals.

U.C.W. MEETING

The afternoon UCW met at the manse for its March meeting with 15 present and one new member.

After roll call and reading of the minutes Mrs. McLean gave the devotional part of the meeting with Getting Onto the Higher Step as her theme. Mrs. C. Suitor gave a report on the cupboards being made for the church kitchen. Mrs. McLean reported on a different electric stove the organization is dealing on. Both these ladies are to carry on working with the Nightingales on these projects.

A bake sale was decided upon for April. The Explorer girls are to have a candy table at this sale and serve coffee. This will be held in the back of Elliott's Meat Market. Mrs. Art Johnston reported that no one has asked for any supplies this year. The study book was in the form of a film on Trinidad.

Lunch followed served by Mrs. Malcolm and Mrs. H. MacDonald.

KIRKCALDY

Mr. and Mrs. Evan Munro motored to Warner on Saturday to attend Open House honoring the latter's parents, Mr. and Mrs. John Bachman who celebrated their 40th wedding anniversary.

Ivan Haga left on Saturday for Kamloops, B.C. where he will participate in the Dominion Legion Curling playdowns with the Vulcan rink representing the province of Alberta on March 22.

Mr. and Mrs. Bob Herrle and granddaughters of Olds, Alta. were visitors last weekend at the home of Mr. and Mrs. Bill Flinn.

Sympathy of the district is extended to Mr. and Mrs. Glen Bateman on the recent passing of the former's brother, Leon Bateman of Vulcan.

The regular card party sponsored by the Kirkcaldy Community Club was held on March 16 with 12 tables in play. Prizes were won by: Mrs. Bill Murray and R. A. Jesse for high bridge, Mrs. Gooch and Max Morrison, low bridge; Mrs. Godkin and A. W. Macdonald, high whist, Mrs. Mainland and C. H. Hanna, low whist. Lunch was served by the hostesses to conclude the evening.

REPORT FROM EDMONTON

by J. WALLY STRANG

With the budget debate now out of the way . . . the House has settled down to work on the estimates . . . and for the information of our readers this means that every item and every dollar spent by the government is open for question by any member of the House . . . and as one member said after one day . . . unless they show a little life we will be sitting here till Christmas.

What a difference a year makes . . . last year many of the backbenchers completely bored the House with long dragged out monotone talks. This year they have learned to cut the length of speeches down . . . but many could sure stand some practice.

The crown for giving the worst speech so far in this session must go to the member from Peace River, E. F. Montgomery. Montgomery not only talked about nothing . . . even with our elaborate speaker system he was hard to understand. On the other hand we have such outspoken men as Chester Sayers from Camrose and John Landeryou from Lethbridge who do not require any help from the P.A. System. The best speech honors must go to our provincial treasurer, A. O. Aalborg, who did an outstanding job on wrapping up his budget debate.

The minister of highways, Gordon Taylor, has received plenty of comment on his plan to build a restaurant over the highway below Leduc. I might add . . . that almost without exception everyone likes the idea. And the way it looks right now . . . it won't be too long before we get a fisheries program backed up with a new fish hatchery. On Thursday the House tabled a report on fisheries and the recommendations will mean we could have a great deal of excitement created in the wild life and fisheries division.

Must confess that for the first time since this reporter has covered the legislature in the past five years . . . the activities at Ottawa almost overshadowed everything here. As a matter of fact . . . for a day and a half . . . the conversations around the House centered around Gerda Munsinger, and now we expect to hear a number of Munsinger jokes.

And of course the press put on their annual party for the MLAs last Wednesday. It was a jolly affair and as one MLA put it the next day . . . "thank goodness it's St. Patrick's Day because everything seems GREEN to me today" . . .

Next week . . . look for the ship to hit the sand when someone starts asking about architectural and engineering appointments.

Good Used Tractors—

1— J.D. 5010 Diesel with cab.
1— J.D. 820 Diesel.
1— J.D. 80 Diesel.
1— Case 900B Diesel.
1— Cockshutt 50 Gas.

ROD WEEDERS—
3— J.D. 400, 12 ft.
2— No. 5 I.H.C. 12 ft.

ONE-WAYS—
2— J.D. 12-Ft. Surflex.
1— J.D. 12-Ft. Surflex, with seed box.
1— M.H. 12-Ft., with box and fertilizer attach.

DRILLS—
2— J.D. 18 x 7 Press Drills.
1— J.D. 14 x 7 Hoe Drill.

The Long Green Line
— at —
JESSE FARM EQUIPMENT LTD.
Phone 485-2226 Vulcan

ADVOCATE CLASSIFIEDS BRING SPEEDY RESULTS

Alberta Crop Insurance Corporation
AGENT: C. E. FULTON
(Next to Vulcan Bakery)
Office: 485-2542 House: 485-2517

DIETRICH DENTAL PLATE LABORATORY
304, 5th St. S., Lethbridge
Above National Dept. Store
Phone 327-7244
Dental Plates repaired the same day as received.
Walter Dietrich
Registered Dental Mechanic

OSCAR SCHUTOSKI
AUCTION SALE
Having received instructions from Oscar Schutoski, we will sell by Public Auction the following listed Machinery, Equipment and Household Goods at the farm located . . .
2 miles South and 6 miles East of Stavely, on—
WEDNESDAY, MARCH 30th, 1966
— AT 12:00 NOON —
LUNCH SERVED BY STAVELY REBEKAH LODGE

— SHOP EQUIPMENT —
Post Drill; Forks; Shovels; Tools; Iron Cutter; Crowbars; John Deere Tire Pump for Power Take-off; Wood Lathe; Beatty Pressure Pump, (shallow well); 2 Gas Pumps; Four Log Chains; Two Steel Benches; Quantity of Angle Iron, Channel Iron; 2 Old Combines; Large Quantity Scrap Iron; Quantity Cedar Shingles.

— MACHINERY —
John Deere Model 60 Tractor, l.p.t.o.; 1950 1-Ton Fargo Truck, equipped with hand dump hoist; 10-Ft. IHC Double Disc Seed Drill, brand new fertilizer attachment; 12-Ft. Cockshutt Model 11A Tiller, top condition, hydraulics; 12-Ft. John Deere Tool Bar; 12-Ft. IHC 3-Row Cultivator; 12-Ft. Cockshutt Cultivator; 10-Ft. John Deere Rod Weeder with 12-ft. rod; IHC 20 x 7 Press Drill; 2 11-Ft. IHC Rod Weeders; 12-Ft. Massey-Harris Swather; Massey-Harris Combine, Model 17, p.t.o.; Side Delivery Pollard Rake; Cockshutt No. 6 75-Bus. Manure Spreader; 12-Ft. Mayrath Loader with Wisconsin engine; Garden Tractor with attachments, good cond.; Steel Ladder; 2 Wooden Ladders.

— HOUSEHOLD —
3 Dressers with mirrors; 3 Beds; Chrome Table and Chairs; Odd Chairs; Electric Appliances; Chesterfield, 2 chairs and foot stool (to match); Davenport; 2 Occasional Chairs; Chrome Table; 2 End Tables; Smoking Stand; Singer Treadle Sewing Machine; Miscellaneous Lamp Shades.

Sale Conducted By:—
CHRISTIE-CROWE AUCTION LTD.
HERB CHRISTIE — Lic. No. 131, Taber
JIM CROWE — Lic. No. 410, Stavely

Blackie Rebekah Lodge No. 115
IN CO-OPERATION WITH CALGARY POWER LTD.
— PRESENT —
FASHIONS IN FOODS

— AT THE —
Blackie School Auditorium
Thursday, March 31
— AT 8:00 P.M. —
'Grandma goes Modern'
AN OUTSTANDING COOKING SCHOOL

JEANNE SOKOLUK
Assistant
Home Service Director
Calgary Power Ltd.

VERLE-ANN JOHNSON
Assistant
Home Service Director
Calgary Power Ltd.

★ SONG STYLINGS BY RAY DAVIDSON
★ COMMUNITY SING-SONG
★ DOOR PRIZES GALORE
★ REFRESHMENTS SERVED

Proceeds For Community Projects
Adults— 50c Students— 25c

HOW TO AVOID A PREMATURE DEATH

Medical researchers agree that excessive overeating, drinking and smoking are taking years off many people's lives. Constantly worrying and irregular hours all shorten the lives of many people.

If you can't stop a bad habit, they advise, give your body a chance for longer survival by consulting a physician at least once every year. He will examine your body and if he finds some developing trouble will help you try to correct it. And, you will be more successful if the diagnosis is early, before the problem becomes acute. We can co-operate by supplying any medication prescribed.

Phone 485-2012

Mitchell's Pharmacy

Emergency Ph.:— 485-2049 or 485-2086

PRESCRIPTION CHEMISTS

VULCAN THEATRE

— DOUBLE FEATURE PROGRAM —

THURS., FRI. & SAT., MARCH 24-25-26, AT 8:00 P.M.

"A VERY SPECIAL FAVOR"

Starring Rock Hudson, Leslie Caron and Charles Boyer

— TECHNICOLOR —

"GO GO MANIA"

Matt Monro, Susan Maughan, The Animals plus 12 Top Acts and The Beatles

— TECHNICOLOR —

MATINEE SATURDAY, MARCH 26, AT 2:30 P.M.

TUESDAY & WEDNESDAY, MARCH 29-30, AT 8:00 P.M.

"PARDNERS"

Starring Dean Martin and Jerry Lewis

They're the darndest cowboys you ever roared at!

VistaVision — Technicolor

SPRING DRESSES

. . . FOR THE TEENAGER AND THE YOUNGER MISS

TEEN'S 2-PIECE BOUCLE SUITS 16.98

2-PIECE SEERSUCKER DRESSES 11.98

TEENS' AND GIRLS' LINEN SHIFTS with red and navy trim ..... 8.98 — 11.98

GIRLS' sizes 2 to 6X ..... 3.98 and up

GIRLS' sizes 7 to 14 ..... 4.98 and up

Betty Ann SHOPPE

VULCAN'S SMART STYLE CENTRE

NEW Spring Fabrics

Milano Linen
Solid colors, 45" width. Yard 2.10

Polyester Cotton
Colorful printed patterns, 45" width. Yard 1.69

Printed Silks
Assorted colors and prints. 45" width. Yard 1.98

Stretch Denim
Faded blue or pink, 42" width. Yard 1.98

Drip-Dry Poplin
Plain shades, 45" width. Yard 1.29

Cotton Satin Prints
Assorted patterns, 36" width. Yard ..... .79 and .98

Cashmelane Suiting
Solid sharp colors, 36" width. Yard 1.50

Old Colony Prints
Exceptionally good selection, 36" width. Yard ..... .69

Ravena Lining
Wide choice of colors, 54" width. Yard 1.00

PHONE 485-2420

ROBINSON STORES

Retailers of Dry Goods — Variety Store Merchandise

BRIEF ITEMS OF LOCAL INTEREST

Among those from Vulcan who are attending the Canadian Legion bonspiel at Kamloops, B.C., this week are Mr. and Mrs. Boyd McKay, Mr. and Mrs. John Wolfe and Harris Matlock. While at Kamloops the McKays will also visit with the latter's brother, Group Captain Fred Craig and his family. During the Wolfe's absence Mr. and Mrs. Frank Fletcher are caring for their children and home.

Friends of Mrs. S. Degenstein will regret to learn that she has been a patient at the local hospital for the past week.

Miss Mary Mumby of Ponoka spent the weekend at her home here.

Mr. and Mrs. Arthur Cutforth were Calgary visitors at the weekend where they attended a school play in which their nephew, Gary Flitton, had a part.

Friends of Mrs. A. Sokvitne will be sorry to learn that she entered the local hospital on Sunday.

Mr. and Mrs. Greg Fath spent several days last week in Calgary.

Sympathy is extended to Ross Clark, who received word recently of the death of his sister, Mrs. Bertha Smith of Portland, Ore. Mrs. Smith was 93 years old.

Mrs. Charles Northcott and Mr. Northcott, Sr., left by plane on Monday for Vancouver, B.C. Mr. Northcott will visit with his daughters, Mrs. Larry Dakin and family and Mrs. Bert McCubbin at Ladner and Ms. P. Holditch of Kimberley.

Friends will be sorry to know that Roger Hubbard is a patient at the local hospital.

Mr. and Mrs. Dave Crabb and Mr. and Mrs. Bruce Crabb left on Monday for a holiday at Vancouver and other B.C. points. While the Dave Crabbs are away Mr. and Mrs. Ernie Bowie will be at the Crabb home.

E. S. MacGregor of Calgary was a recent guest at the home of his son-in-law and daughter, Mr. and Mrs. Don Jantzie.

Friends will be sorry to learn that Mrs. Pat Roe is presently a patient at the General Hospital in Calgary where she is undergoing a series of tests.

Mr. and Mrs. E. Schmidt attended the Kobi-Abel wedding at Red Deer on Saturday. Mr. and Mrs. Wayne Brown were also guests at this wedding.

Sympathy is extended to George Sandberg on the recent death of his brother, Hans, in Norway.

Sunday visitors at the Northcott home were Mr. and Mrs. Lloyd Iles and boys of Stettler and Mr. and Mrs. Garnet O'Neil of Calgary.

Mr. and Mrs. Bob Jamison will attend a piano recital by their daughter, Margaret Ann, in Edmonton on March 25.

Mrs. Commodore Allen motored to Calgary on Sunday where she attended a retailers' flower show and luncheon at the Calgary Inn.

Friends of Montie Findlay will be pleased to lean that he has returned home from hospital in Lethbridge and is now convalescing.

Mr. and Mrs. W. J. McIntyre, Mr. and Ms. Willis McIntyre, Mr. and Mrs. Clifford Webber and family, Mr. and Mrs. Everett McIntyre, Mrs. Glen Rhodes, Beverly and Wendy of Champion and Mrs. Terry White attended a performance of the musical play "Oklahoma" at the auditorium in Edmonton last week, when Mrs. Danny White, the former Frances McIntyre, was one of the soloists. Mrs. McIntyre, Sr., remained to spend the week with the Whites.

Mr. and Mrs. Bob Johnson are attending a Firemen's Convention at Calgary this week.

Friends of Lorne Healy, Jr., will regret to learn that he is presently confined to the local hospital.

COMING EVENTS

Minimum $1.00 up to 25 Words

● OPEN SHOWER will be held in honor of Charlaine Richards, April bride-elect of Ted Wylie on Friday, March 25, at 8:30 p.m. in the Legion Hall. Sponsored by the Ladies Auxiliary. Everyone welcome. 33-1x

● DISTRICT 12 FWUA Spring Conference at Okotoks, Wednesday, March 30. Registration 9:30 a.m. Lunch $1.50. Rev. Bill Knights, guest speaker. Everyone welcome. 33-1x

● OPEN SHOWER will be held for Mrs. Roy Lerohl, nee Diane Halliday, on Thursday, March 31 at 8:30 p.m., in the Legion Hall. Sponsored by the Ladies Auxiliary of the Canadian Legion. Everyone welcome. 33-1x

● CENTENNIAL WORKSHOP on Friday, April 1 at 7:27 p.m. at County Central High School. Sponsored by the Alberta Centennial Committee in co-operation with the Vulcan Lions Club. 31-4x

● GOLF CLUB NOTICE— All members of the Vulcan Golf and Country Club are reminded that the annual Spring Dance will be held in the Armouries on Friday, April 1. Tickets are available from any member of the executive. 32-3x

● ART DISPLAY of the Vulcan Community Art Group will be held Sautrday, April 30. 33-1x

WEDDING ANNOUNCEMENT

Mr. and Mrs. Harry Halliday of Leduc, Alta., wish to announce the marriage of their daughter, Diane, to Roy Lerohl of Calgary, son of Mr. and Mrs. Orville Lerohl of Vulcan. The wedding took place at North Hill United Church, Calgary on Saturday, March 19, 1966. 23-1x

— OPEN HOUSE —

Open House honoring Mr. and Mrs. George Hartung on the occasion of their 25th wedding anniversary will be held on Sunday, March 27, from 2-5 p.m. at the Dave Schierman residence, 602 1st St. S., Vulcan. 32-2x

F. U. A.

AUTO & FIRE

INSURANCE

with Co-operative Fire & Casualty Co.

— DISCOUNT —

on Farm Cars and Trucks

BERT BLIMKIE

F.U.A. Insurance Agent

Phone 643-3622, Carmangay

Alberta Wheat Pool No. 1

Cuckoo Clocks

PLAIN AND MUSICAL

See them now at . . .

BASSETT'S JEWELLERY

PHONE 485-2175, VULCAN

C.C.I.L.

OFFICIAL OPENING — FRIDAY, MARCH 25th

Coffee and Doughnuts — 10:00 a.m. to 4:00 p.m.

USED MACHINES ON DISPLAY—

12-FT. M.F. No. 36 Wide Level with seeder $1100

16-FT. CCIL 1961 Model D with seeder $1100

28-FT. J.D. No. 650 Triplex Cultivator with cyl. $1750

— Many More Makes and Models —

SEE OUR NEW MACHINE DISPLAY

TRACTORS—

THE CCIL AIR-COOLED DIESEL, 3 Sizes.

DISKERS—

MODEL G, 12 FT. to 30 FT. — the most rugged and up-to-date disker on the market.

CULTIVATORS—

10 to 14 FT. STD. CULTIVATORS, and 18'-6" to 27'-6" TRIPLEX CULTIVATORS.

THE CANADIAN CO-OPERATIVE IMPLEMENTS LTD.

Box 659 VULCAN Phone 485-2311

Vulcan Food Market

SHOP AND SAVE WITH QUALITY, FRESHNESS AND VARIETY

Phone 485-2156— Free Delivery Two Deliveries Daily— 11:00 a.m. and 4:00 p.m.

PRE-EASTER HAM SALE

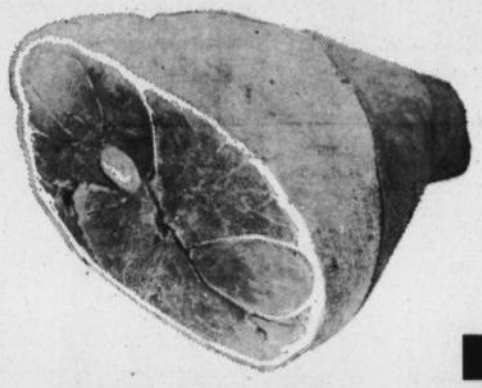

Regular Ham
Whole or Shank End.
Lb.— .69

FRESH BOLOGNA Lb. 43

CHOICE BLADE ROAST Blade Bone removed for easier carving. Lb. 55

PORK LOIN SPARERIBS Lb. 69

PORK BOSTON BUTTS Lb. 65

"FRESHEST BY FAR" QUALITY PRODUCE

WASHED GEMS OR PONTIACS **POTATOES** 25 lbs. 99

COOKING **Onions** 5 lb. Bag .49

VINE RIPE **TOMATOES** Lb. 29

BALLET **TISSUE** Family size . . 8 rolls .89

Pure Canadian **HONEY** 2-lb. tins— .59

AYLMER **Vegetable Soups** OR TOMATO ..... 4 FOR .59

DOLE **Pineapple Juice** 48 oz. ..... 2 FOR .79

ASSORTED CHOCOLATES Bulk, lb.— .89

CATTELLI **EGG NOODLES** Fine and broad ..... 2 FOR .39

LUNCH **MEATS** 12 oz.— 2 TINS .98

CHOICE **Tomatoes** 28-oz. tins— 3 for $1

PURE **Plum Jam** Golden Kist, 4-lb. tins— .89

PARTY CRACKERS McCormicks ..... 2 FOR .79

SPRED-EASY CHEESE Burns, 2-lb. pkg. 1.19

NALLEY'S **Potato Chips** Tri-pak— .49

— PRICES EFFECTIVE ON SPECIALS —

Grocery and Frozen Food— Thurs. to Tues. Produce and Meats— Thurs., Fri. and Sat.